ИГРАЕТ ВЛАДИМИР БЕСФАМИЛЬНОВ

Пьесы для готово-выборного баяна

ПРЕЛЮДИЯ И ФУГА

ля минор

Ноты: Ale07.ru

Прелюдия

Н. ЧАЙКИН

Andantino (♩.=63)

Готово-выборный баян

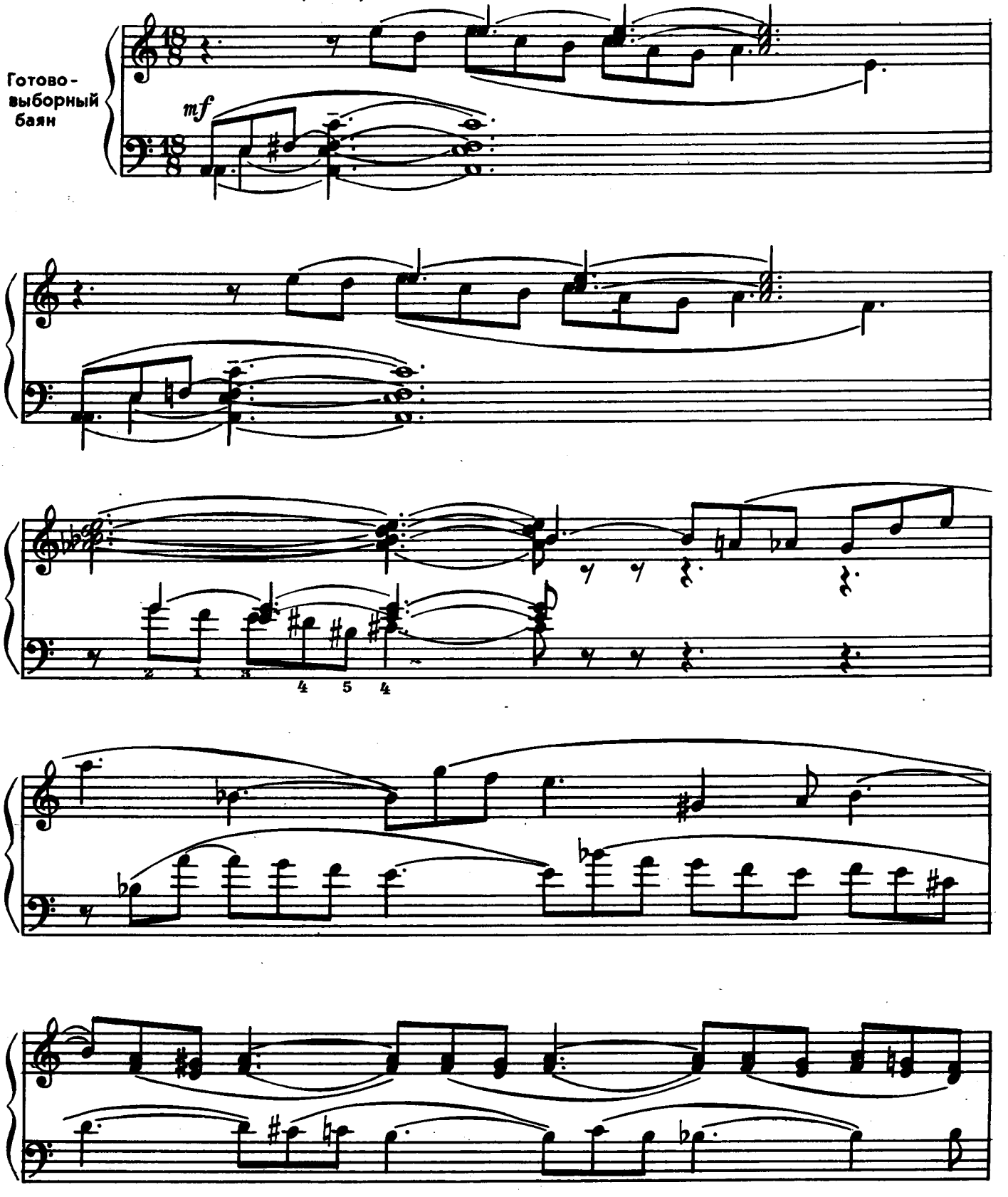

с 6515 к

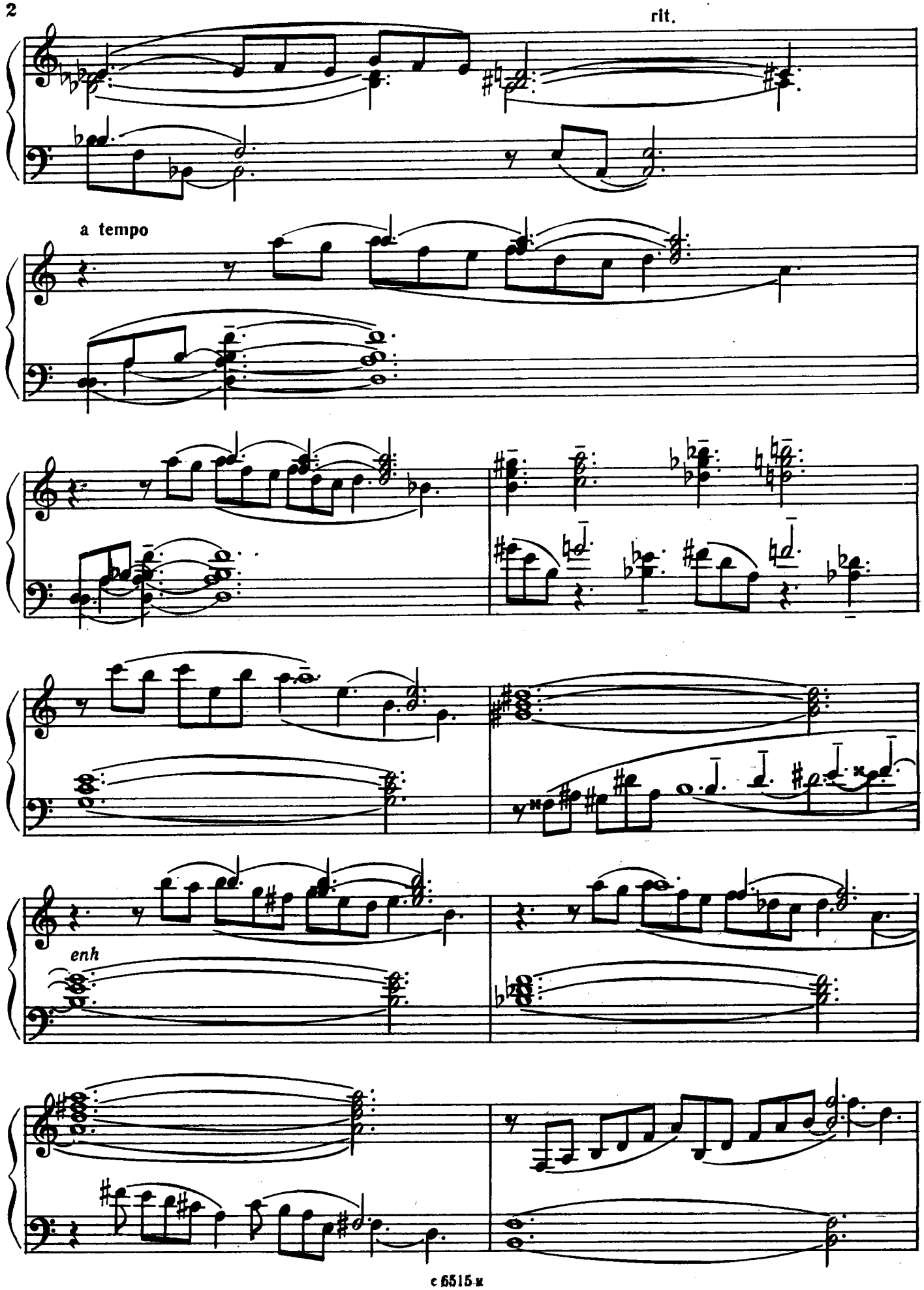
rit.
a tempo
enh

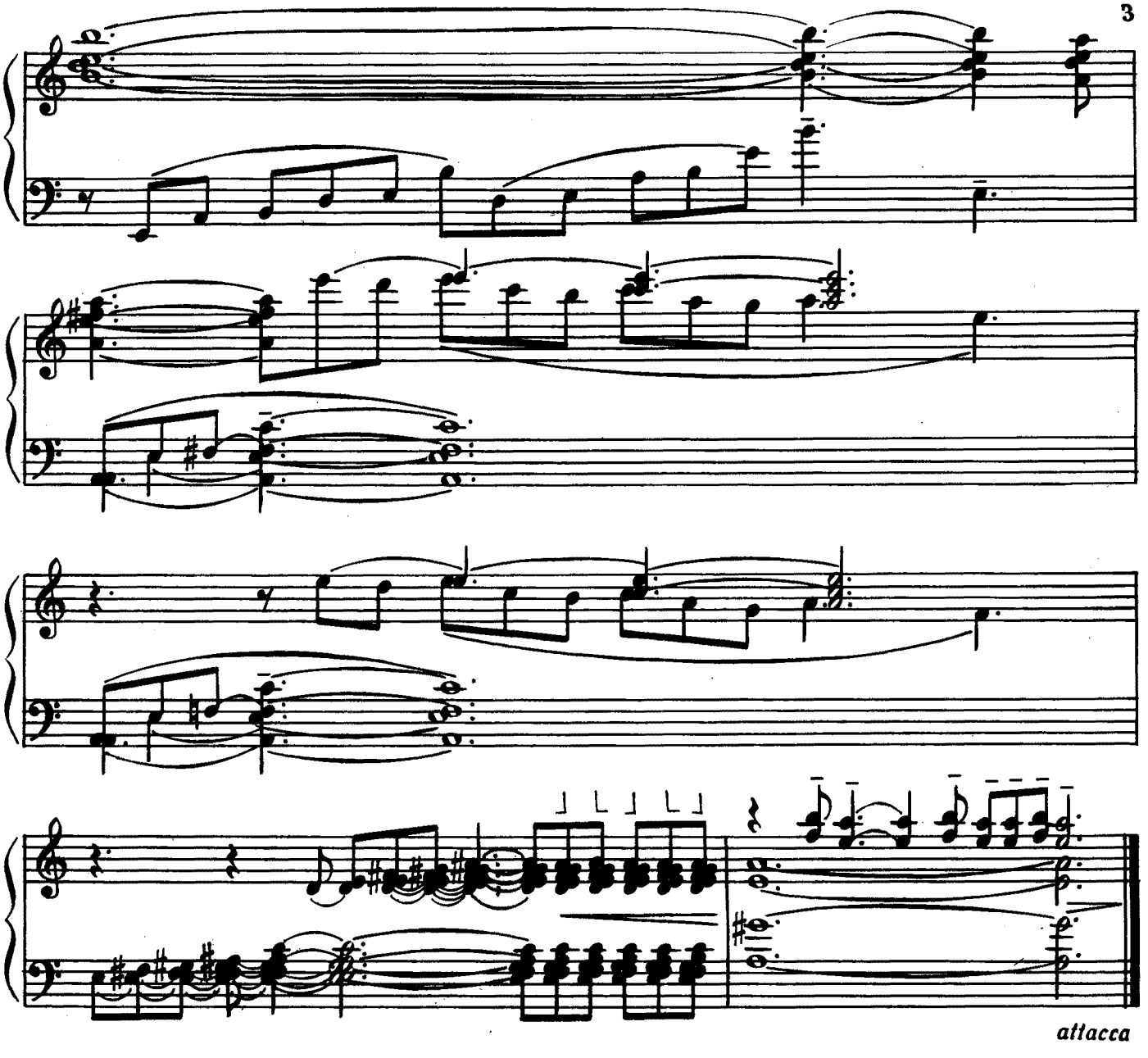

Фуга

Moderato (♩=72)

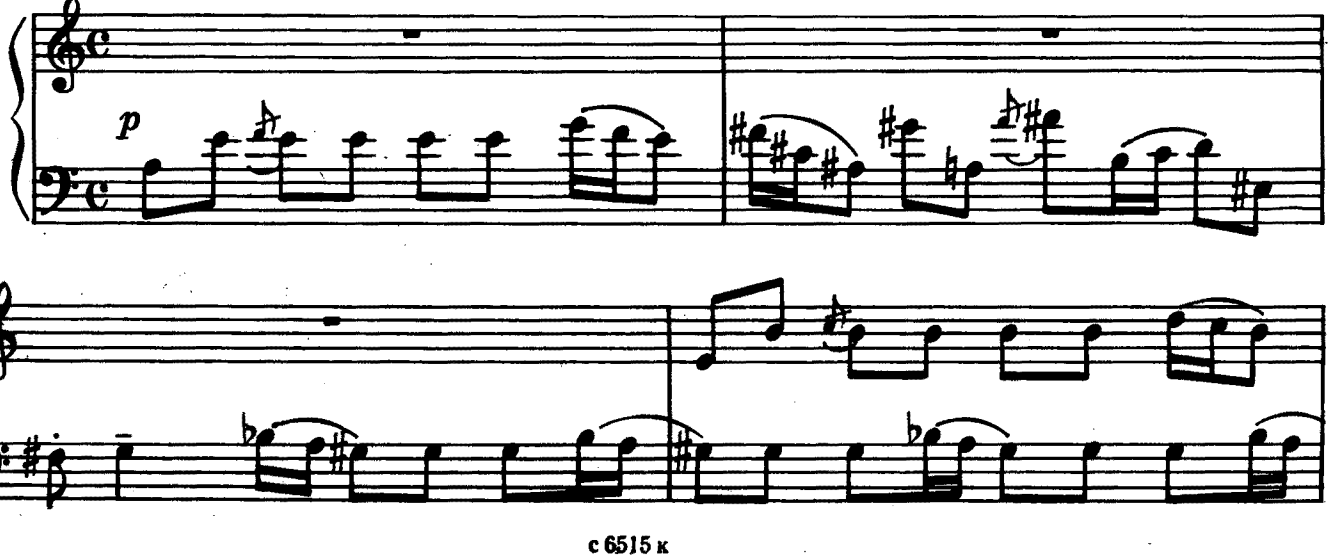

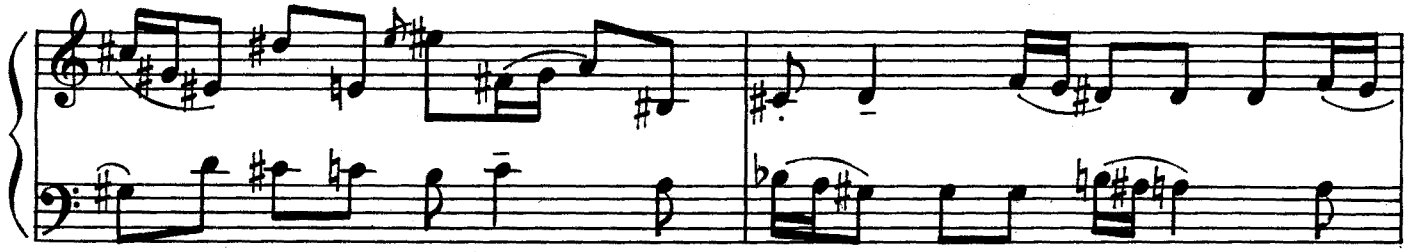

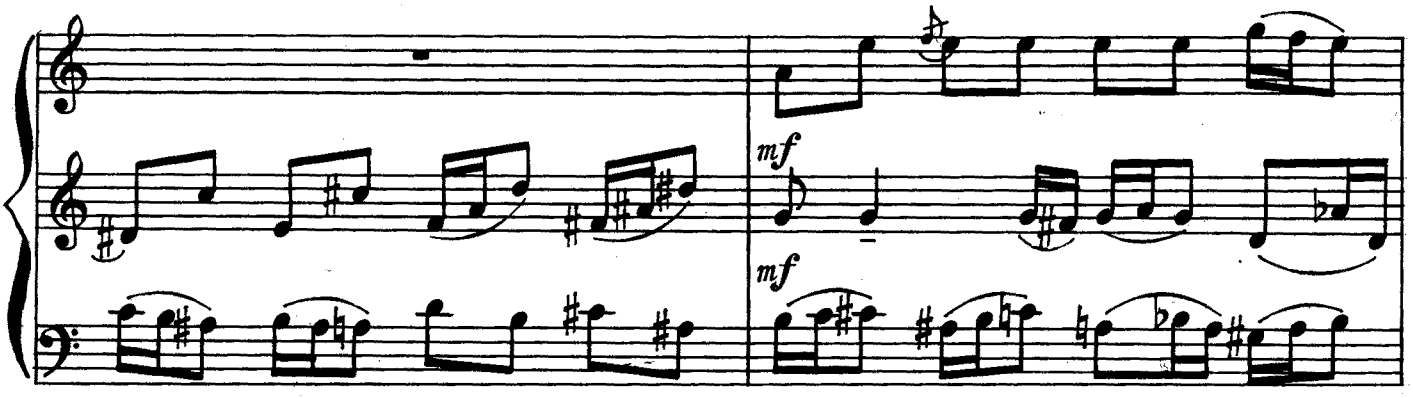
mf
mf

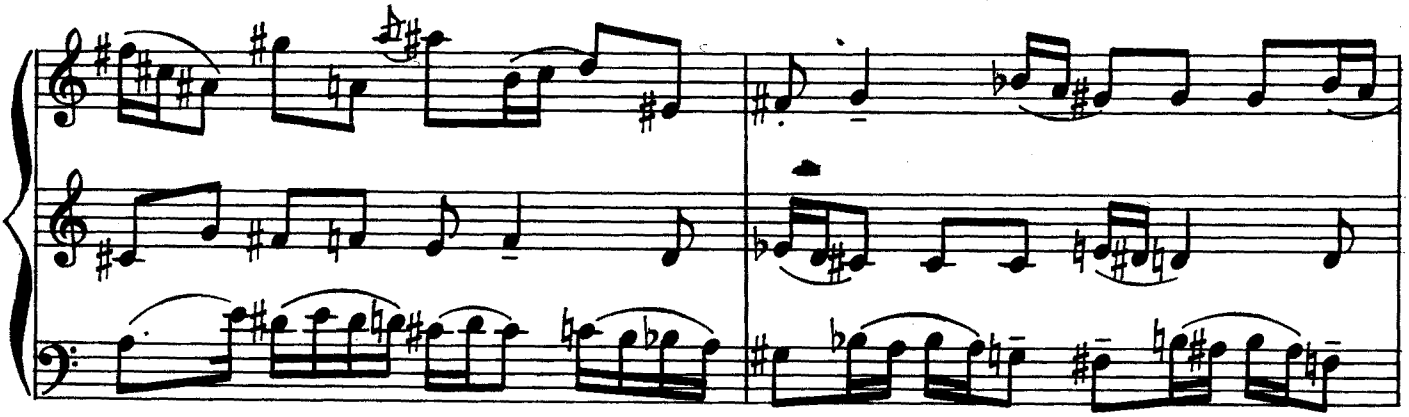

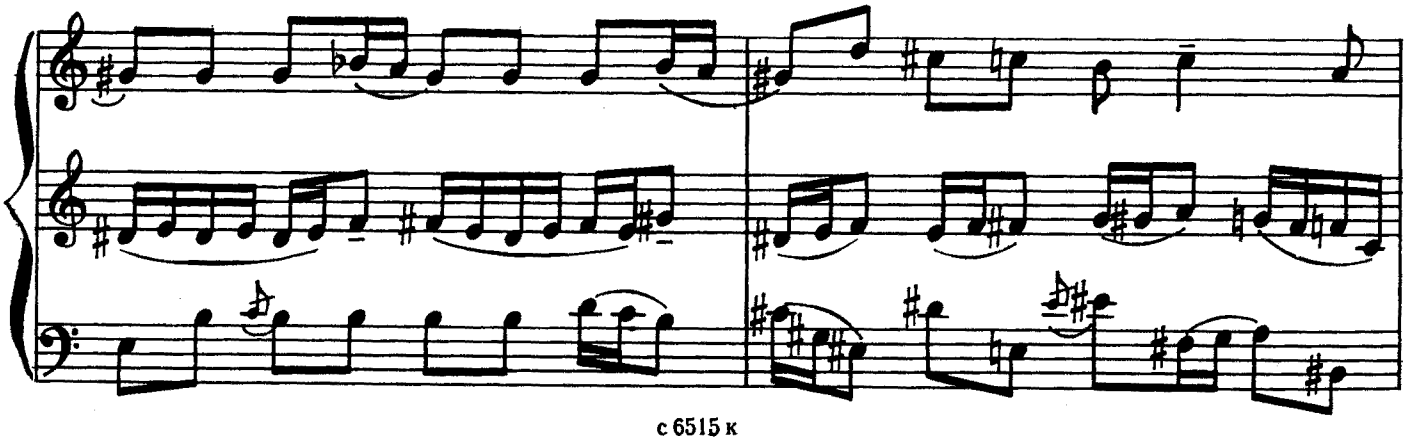

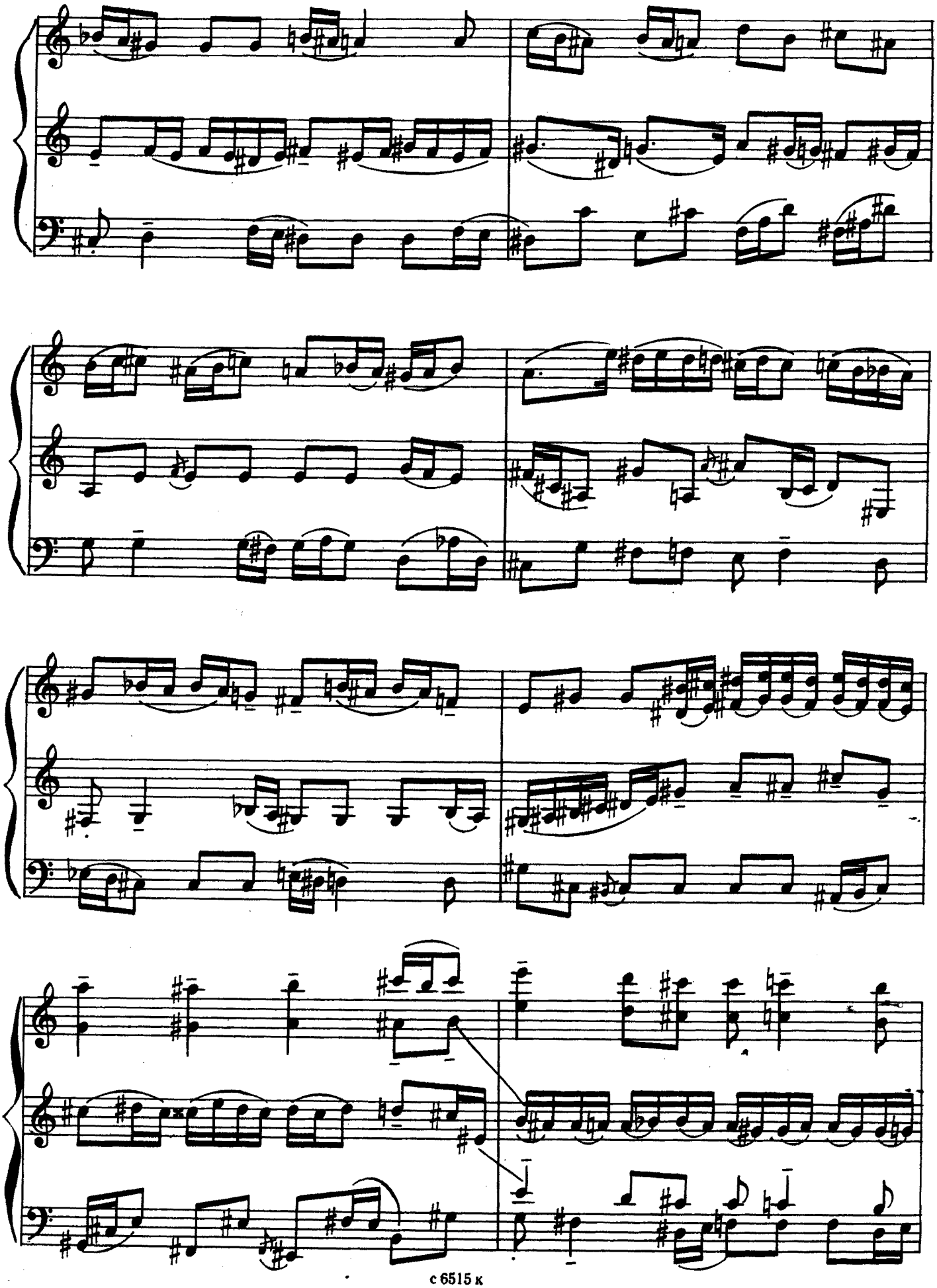

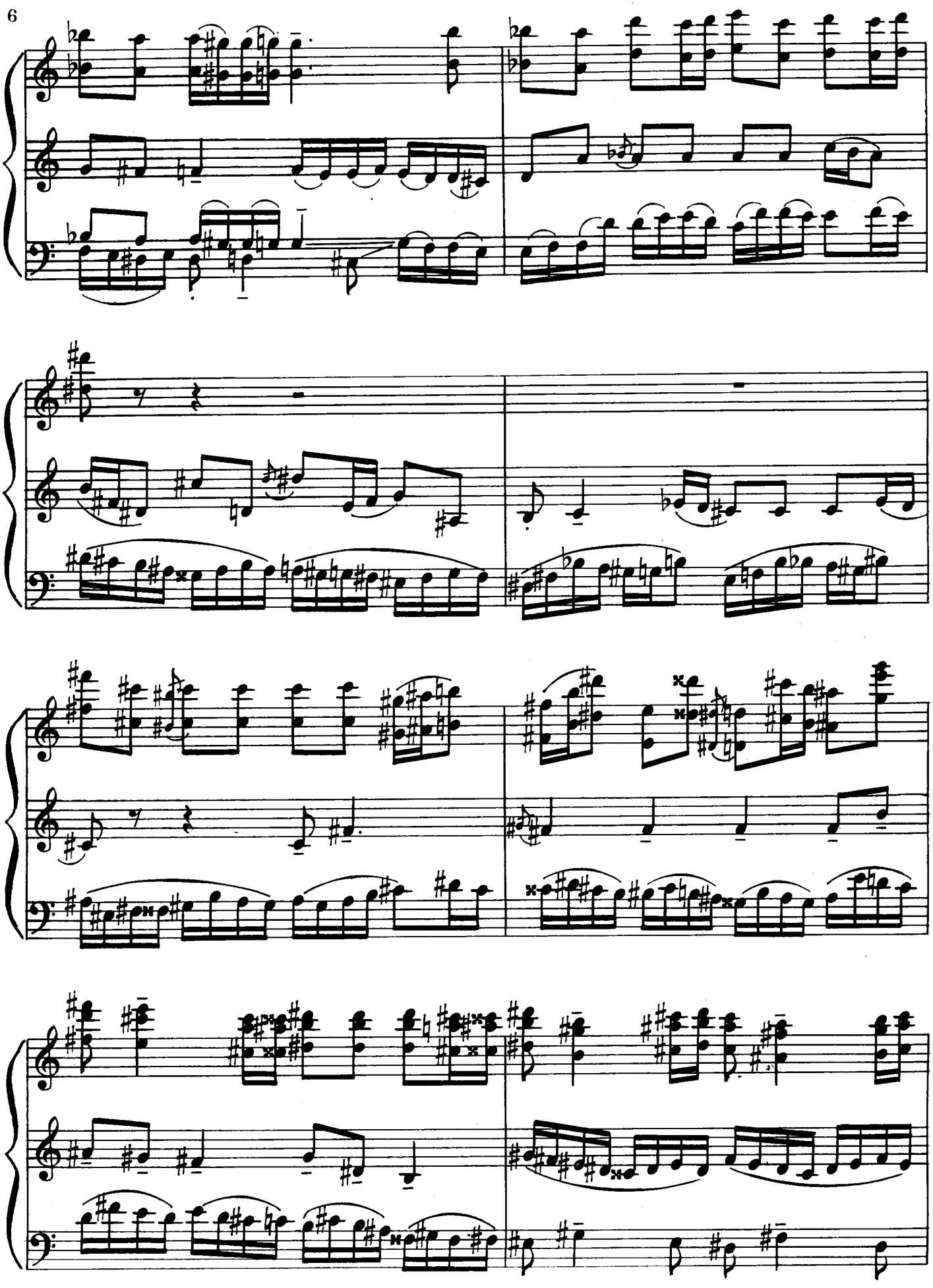

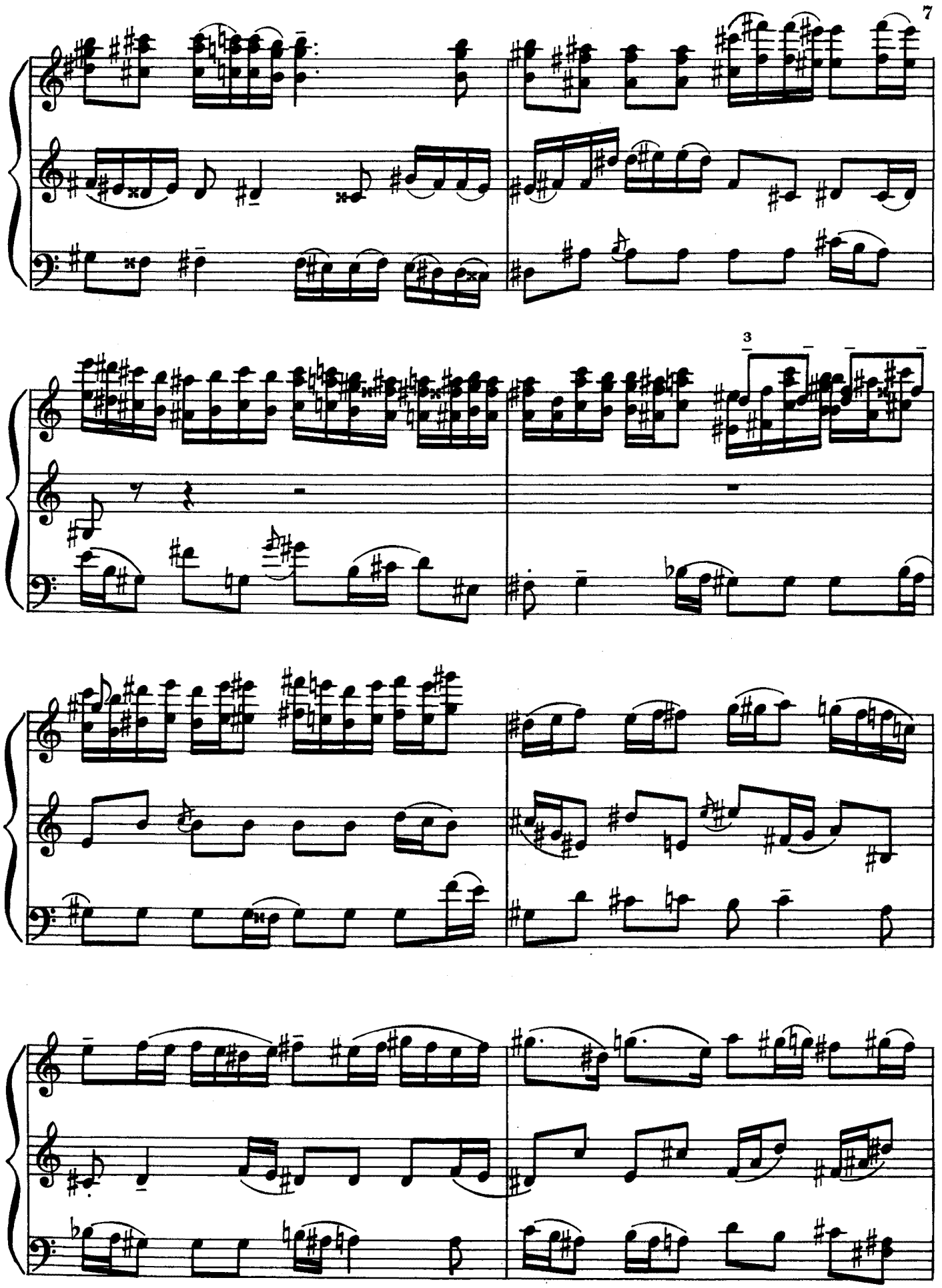

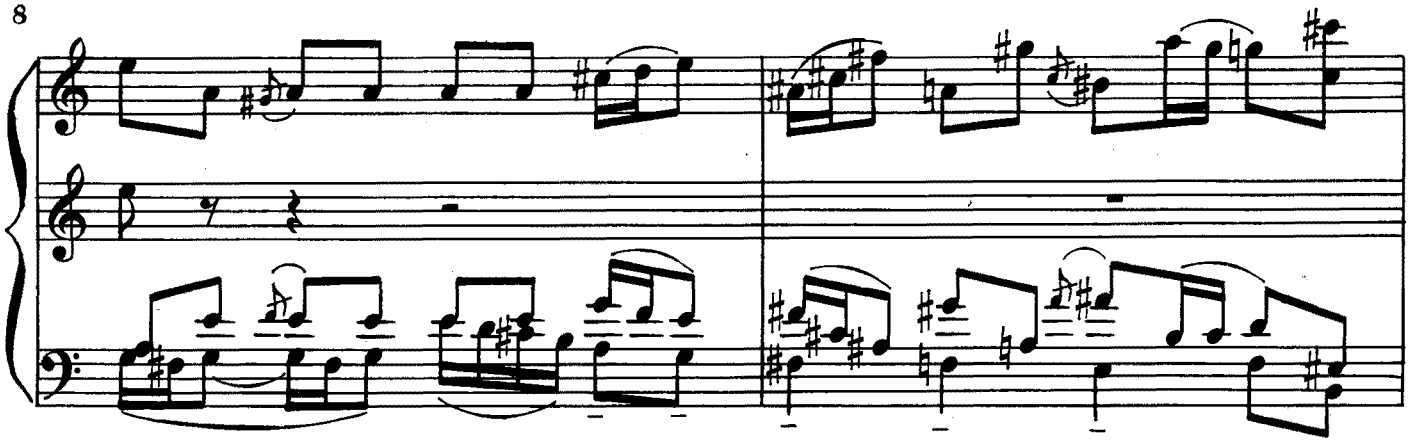

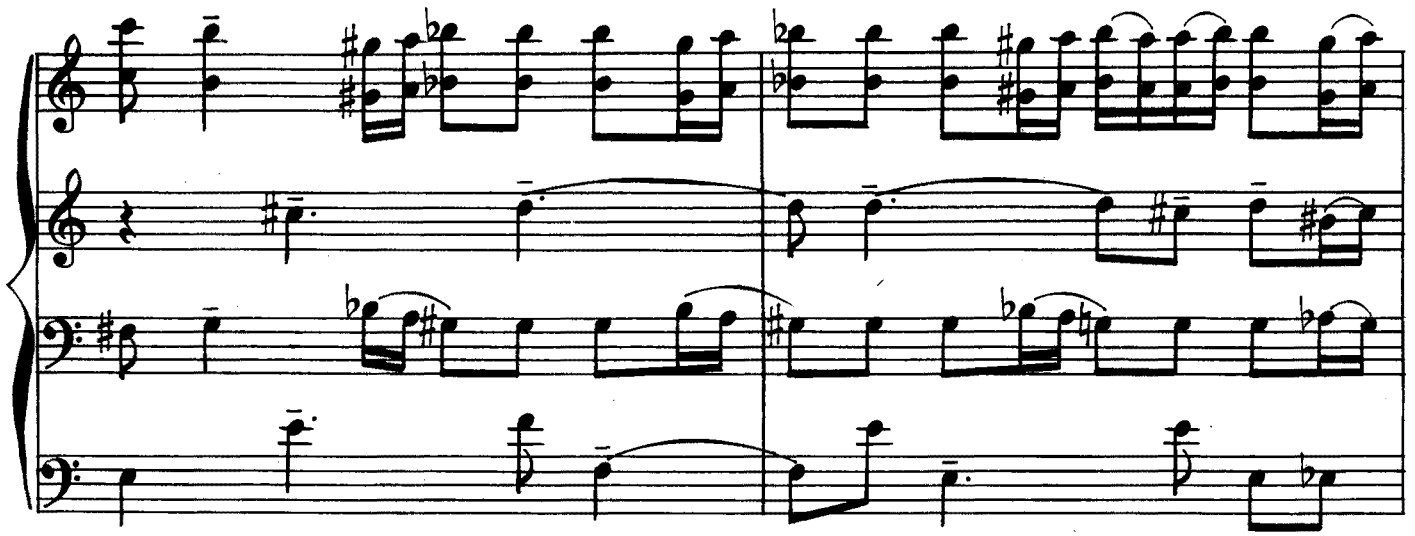

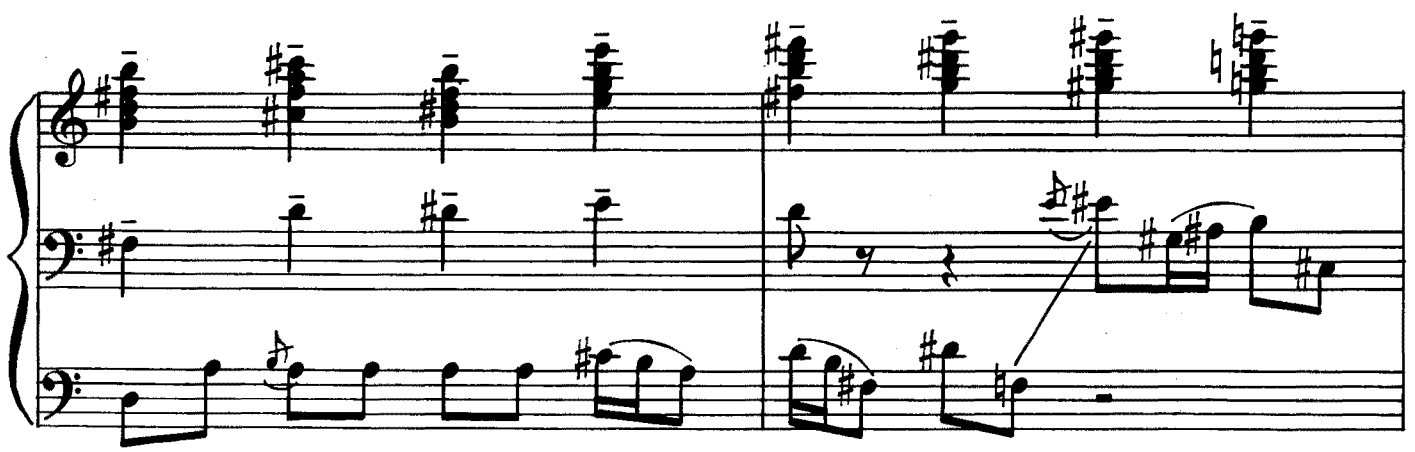

poco a poco allarg.

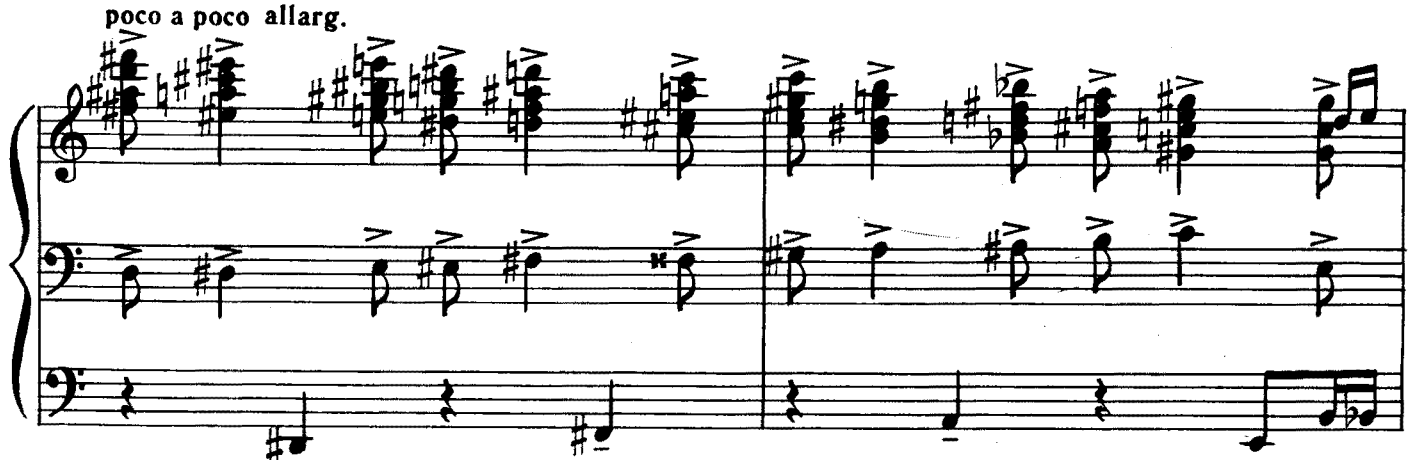

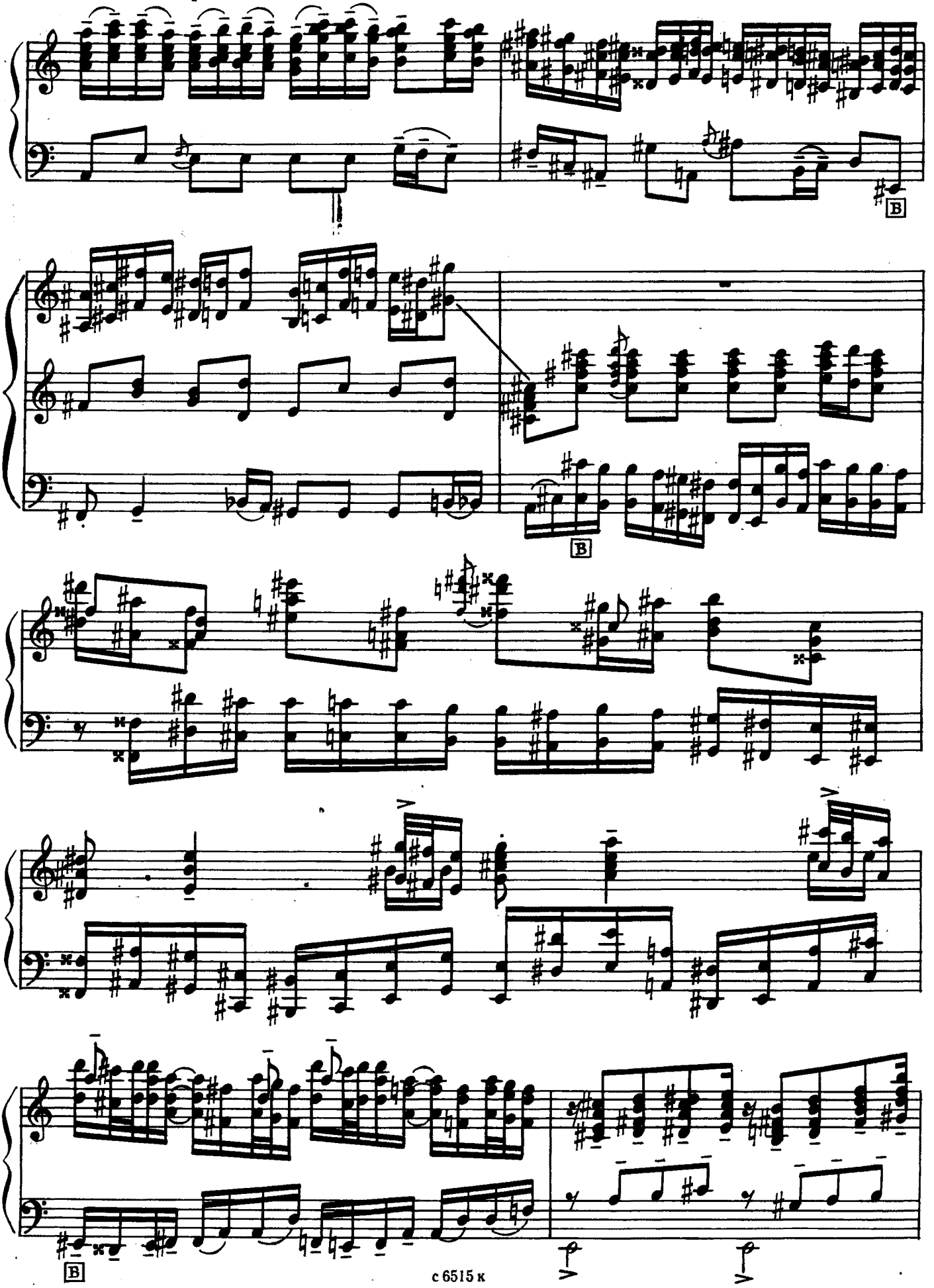
sostenuto e pesante
B
B
B

Grandioso

ff

B

rall.

КОНЦЕРТНАЯ ПЬЕСА

на болгарские народные темы

К. МЯСКОВ

Andante non troppo

pp

mp

Andante molto

mp

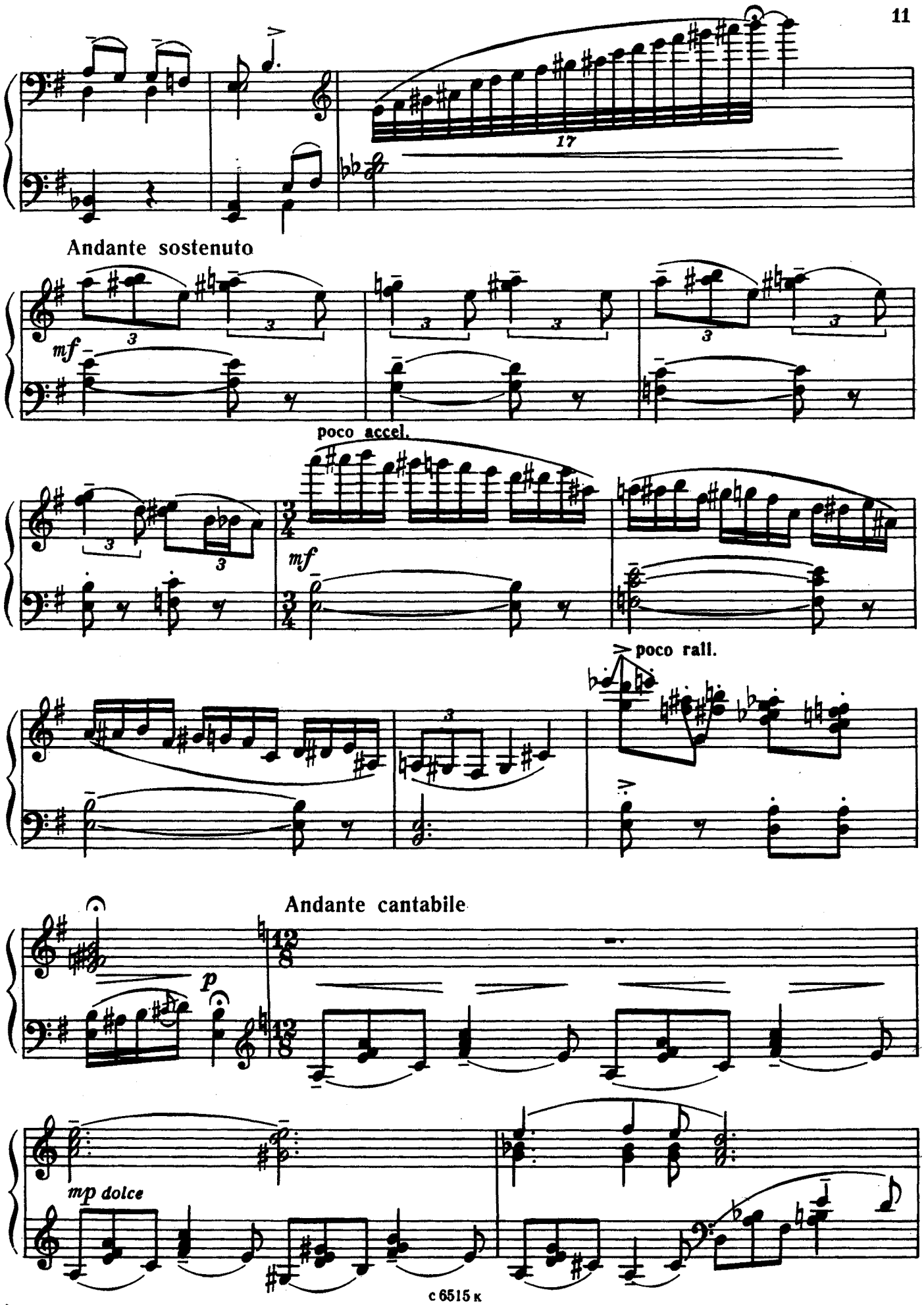
17
Andante sostenuto
mf
poco accel.
mf
poco rall.
Andante cantabile
p
mp dolce

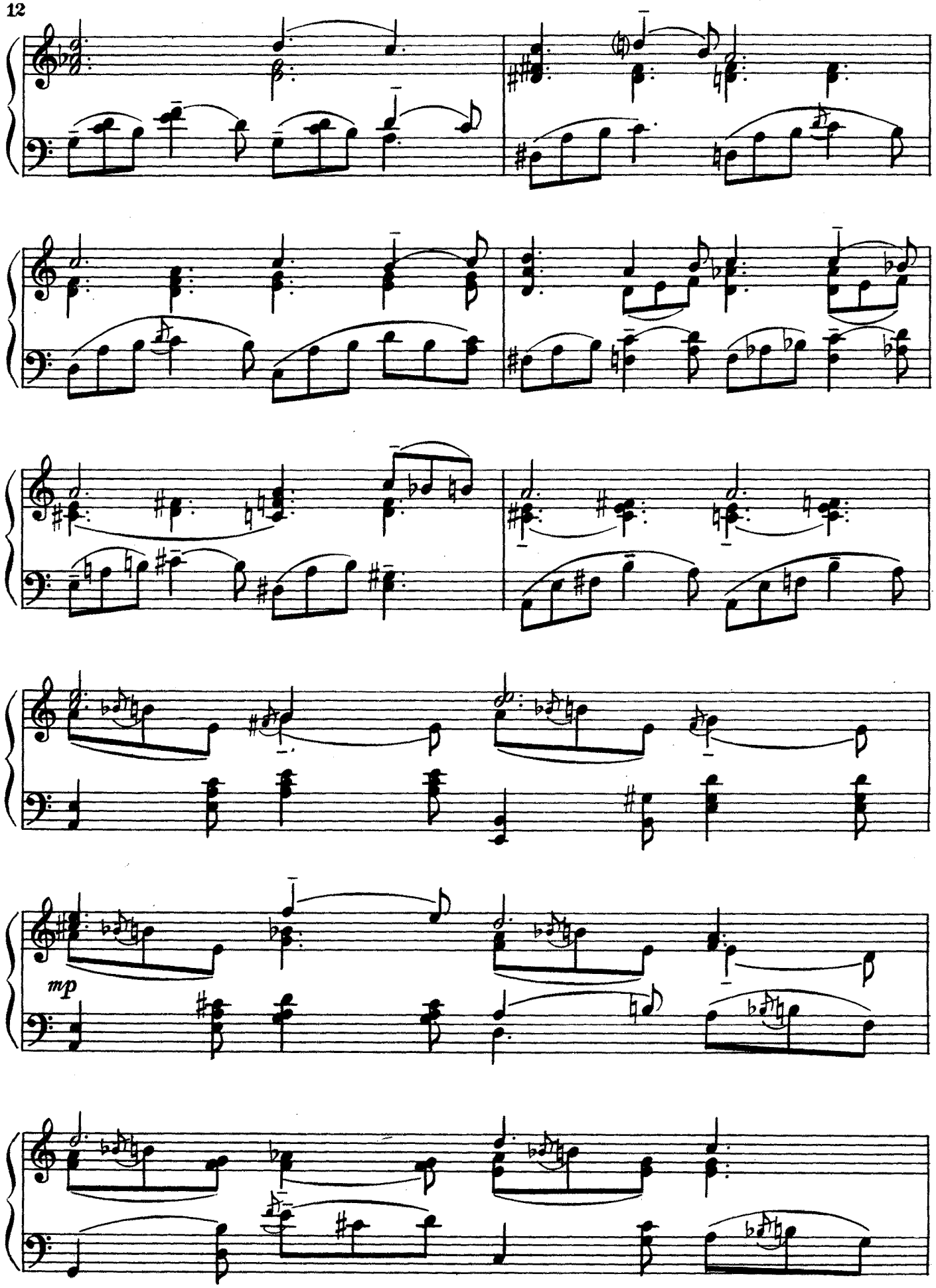
mp

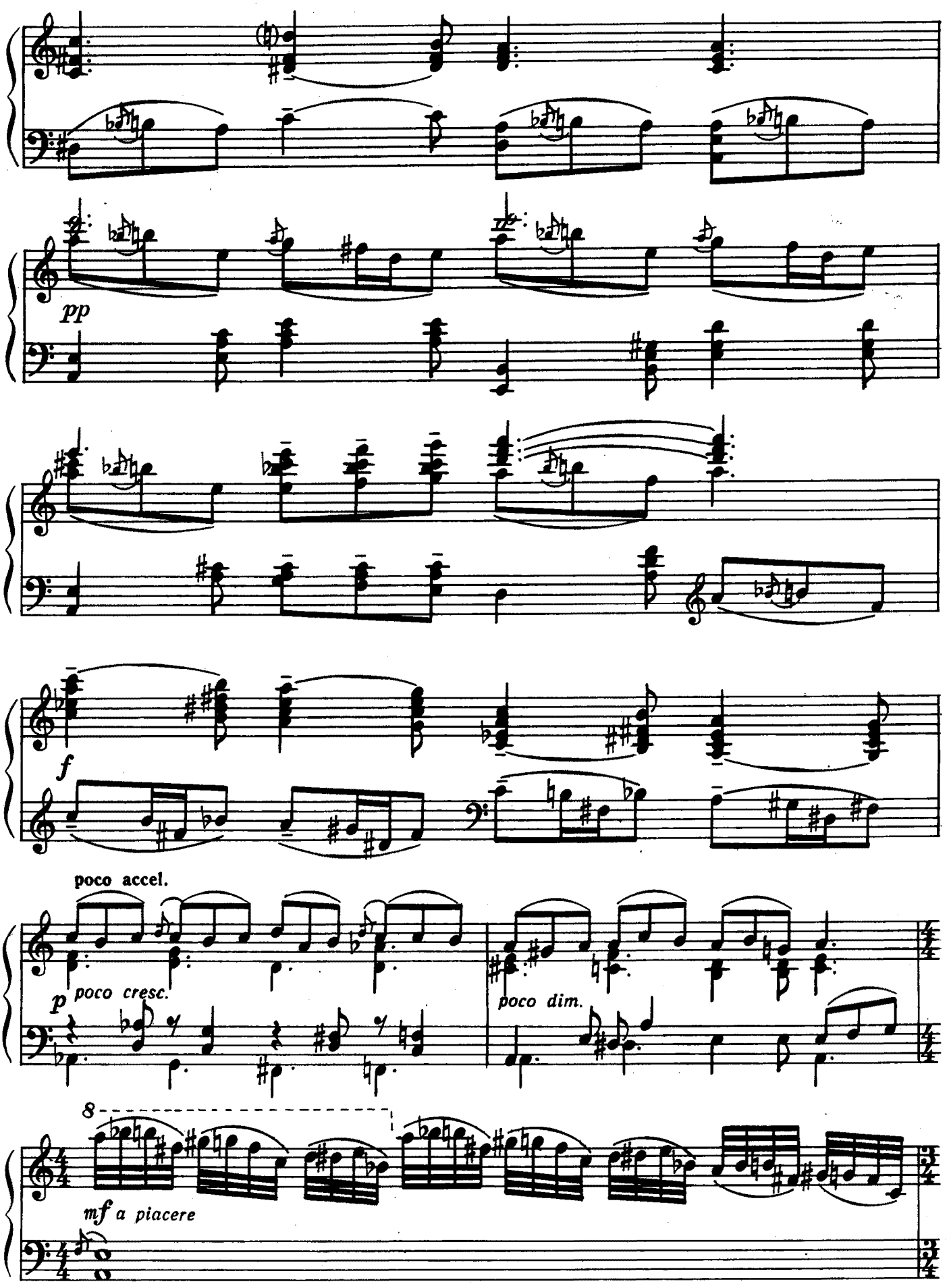
pp
f
poco accel.
p poco cresc.
poco dim.
8
mf a piacere

Allegretto scherzando

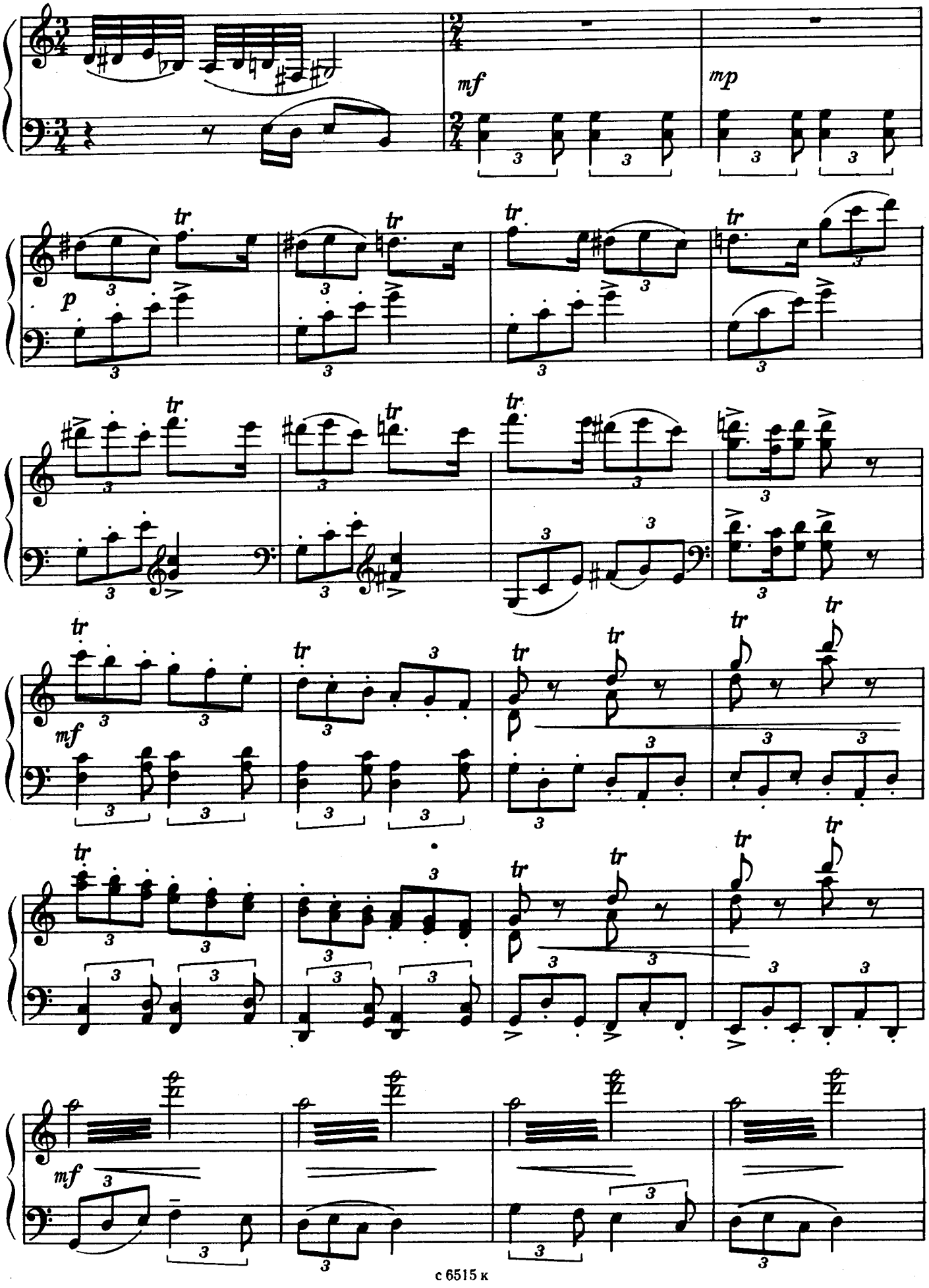

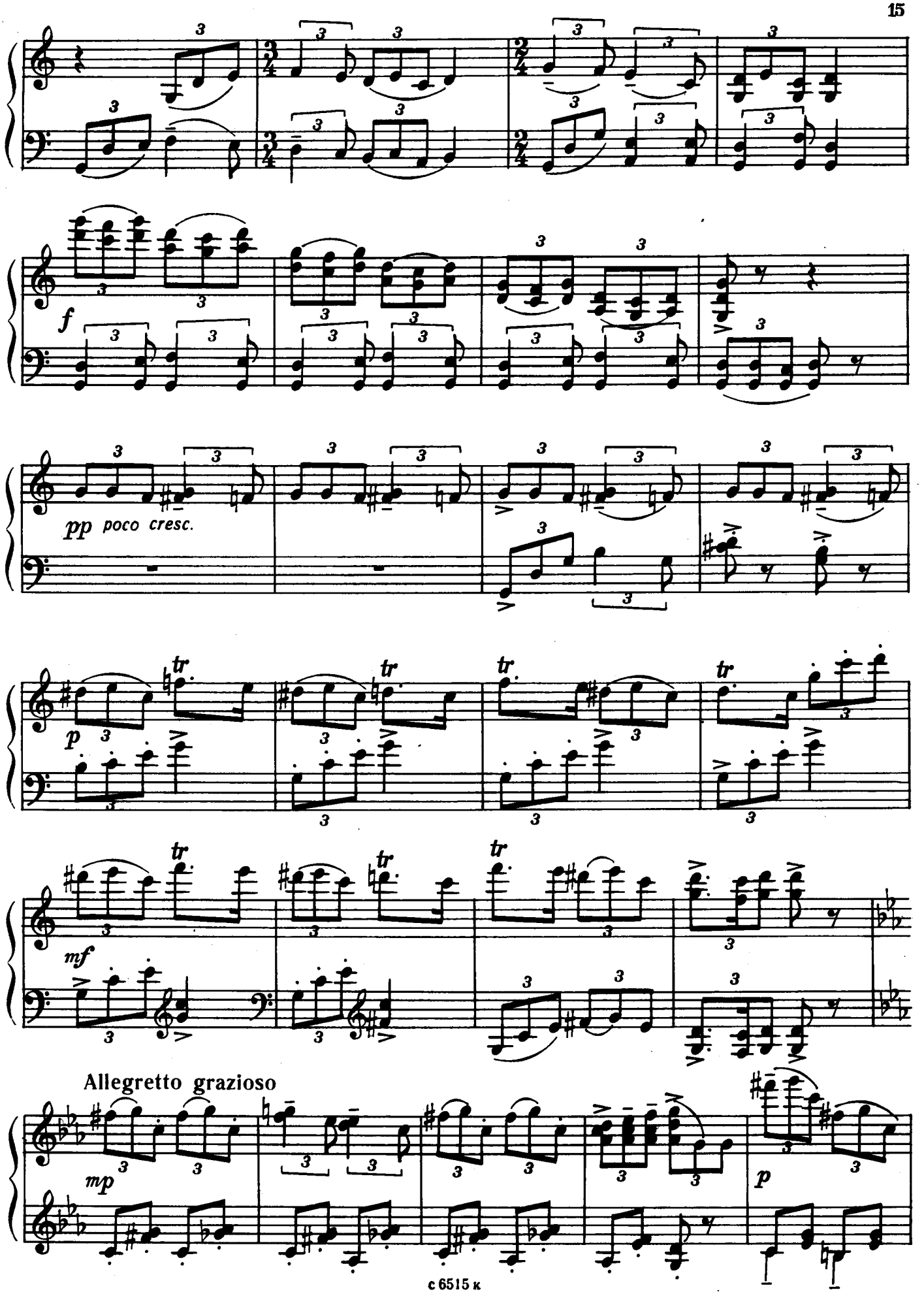
f
pp poco cresc.
p
mf
Allegretto grazioso
mp
p

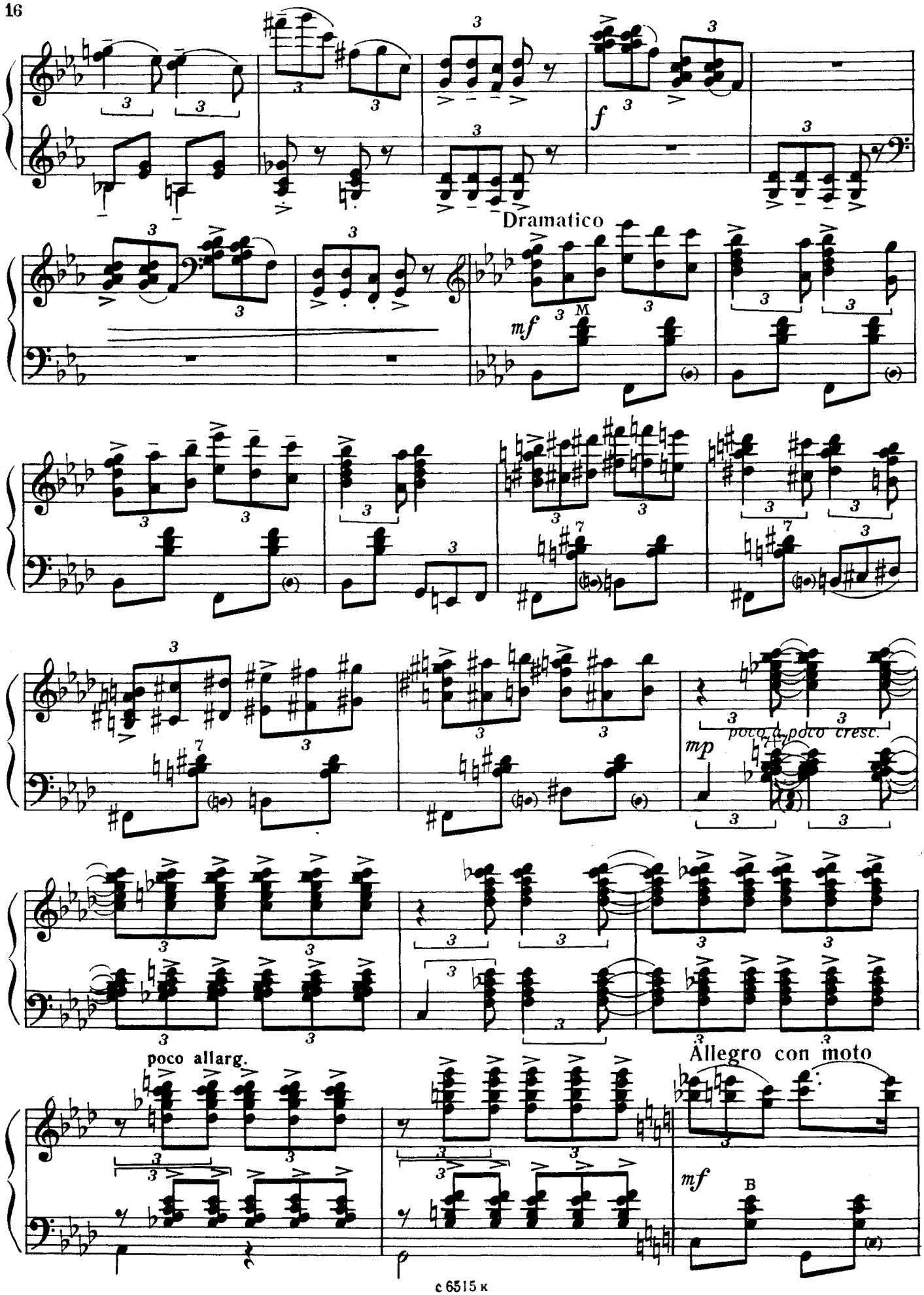
Dramatico
poco a poco cresc.
poco allarg.
Allegro con moto

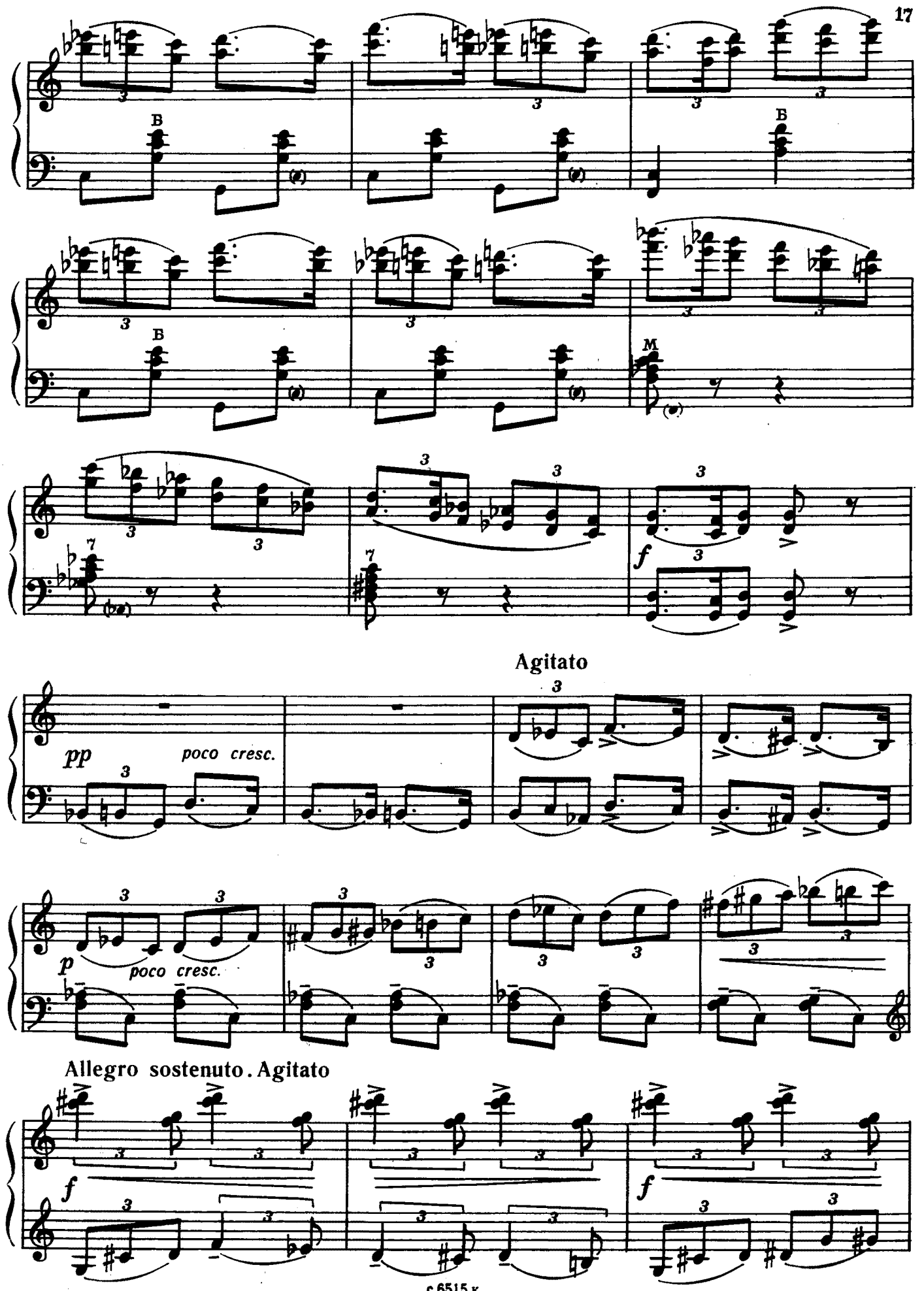
B
B
M
Agitato
pp
poco cresc.
p
poco cresc.
Allegro sostenuto. Agitato
f
f
f

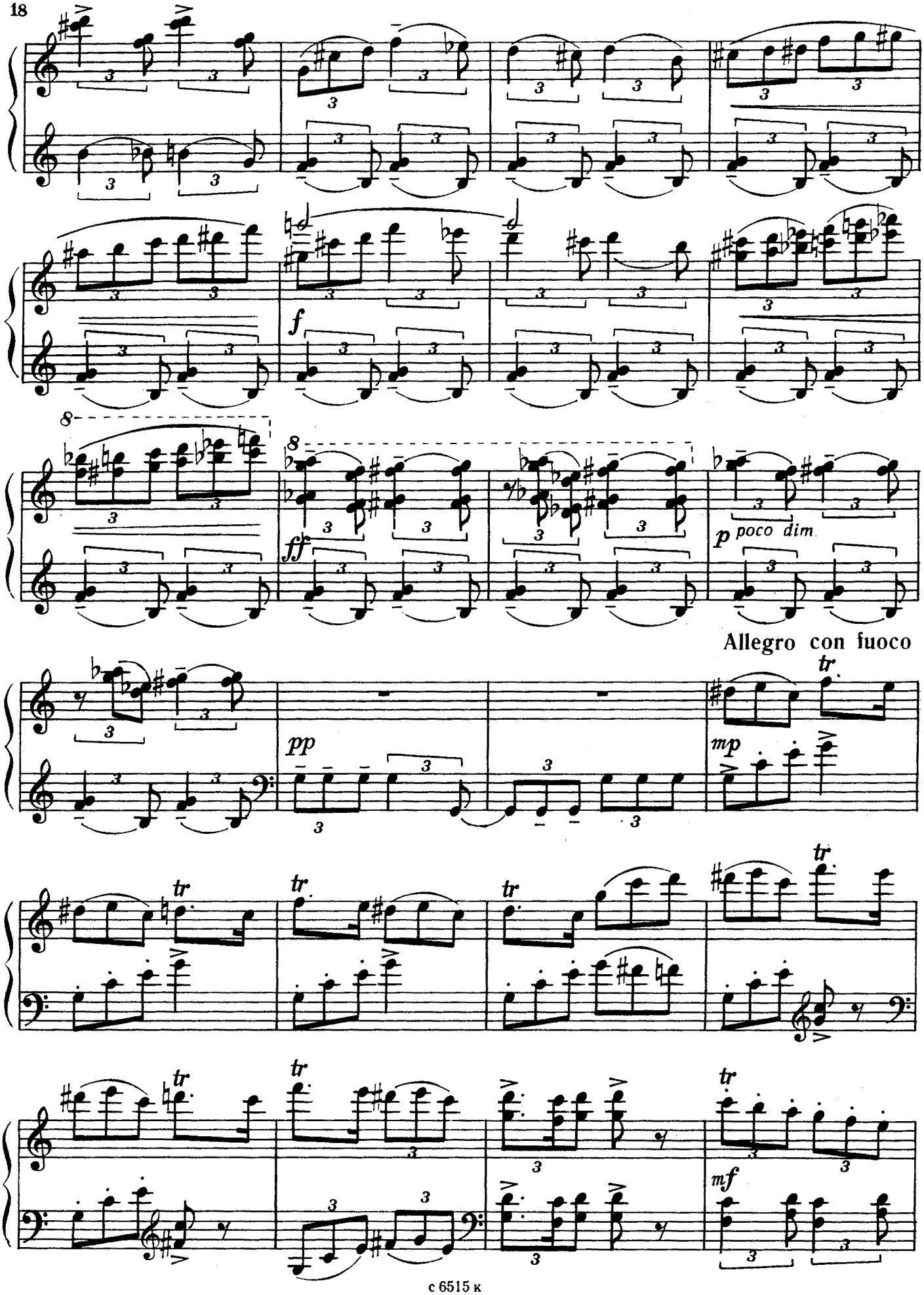
f
ff
p poco dim
Allegro con fuoco
pp
mp
mf
tr

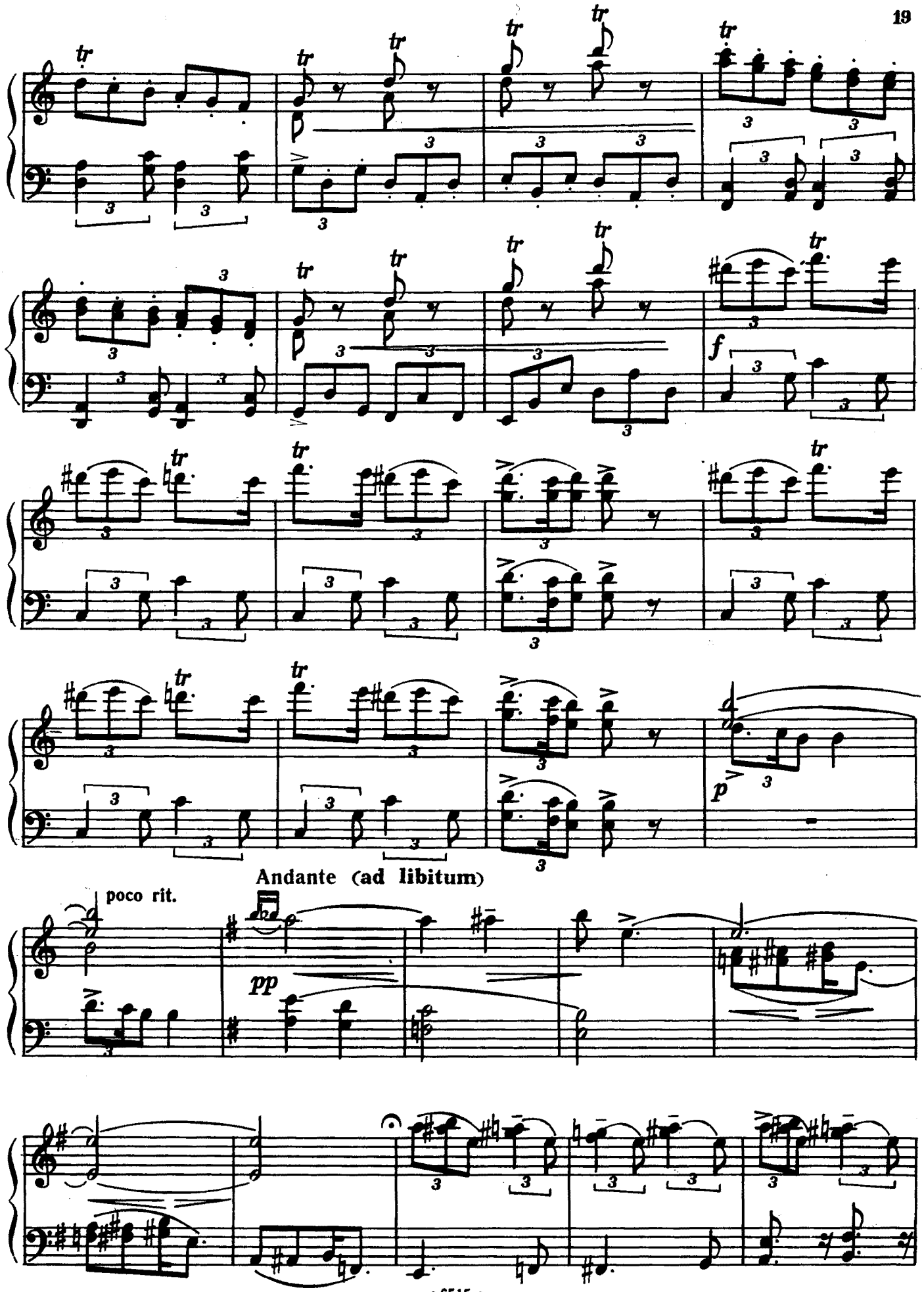
Andante (ad libitum)
poco rit.

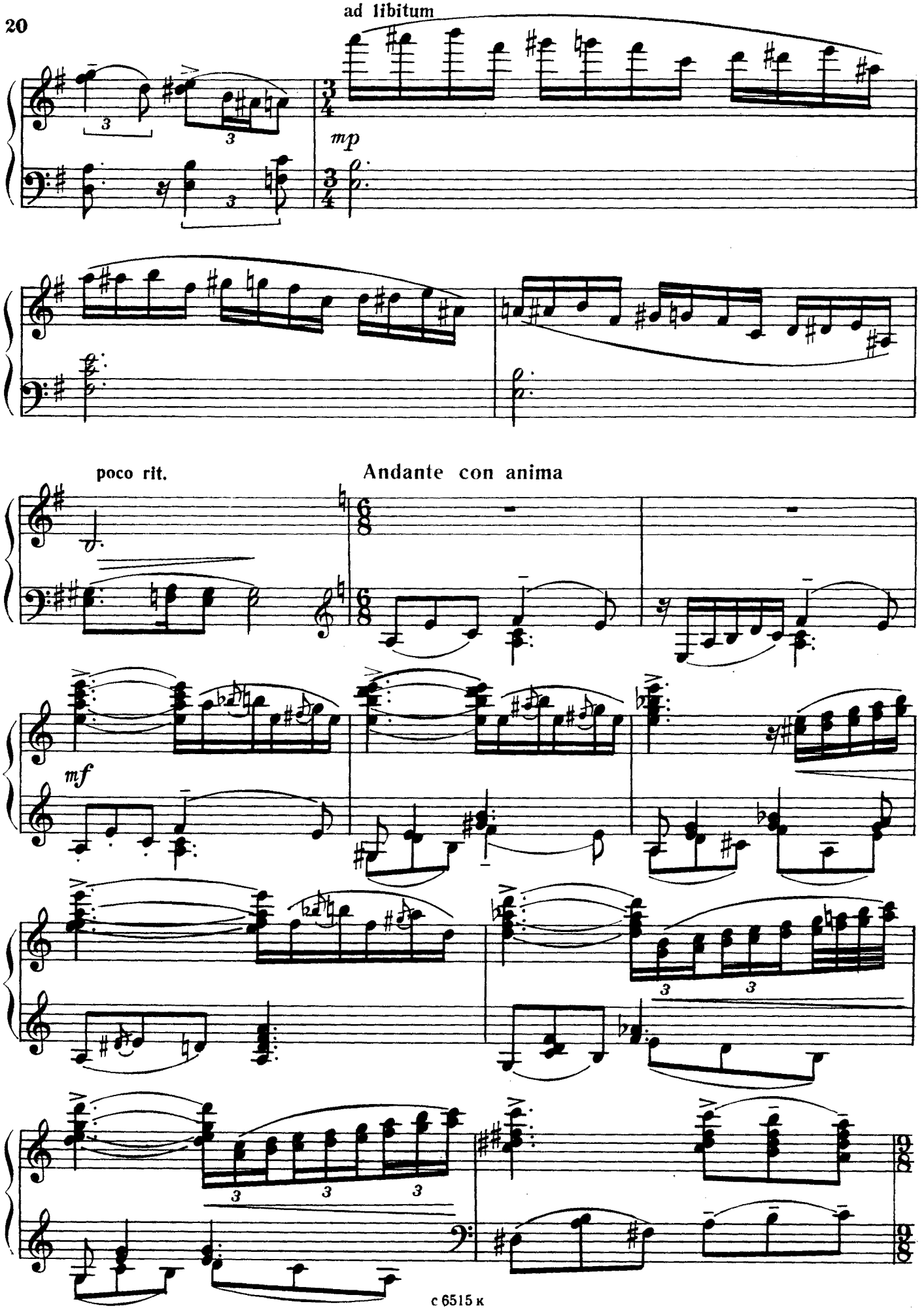
ad libitum
mp
poco rit.
Andante con anima
mf

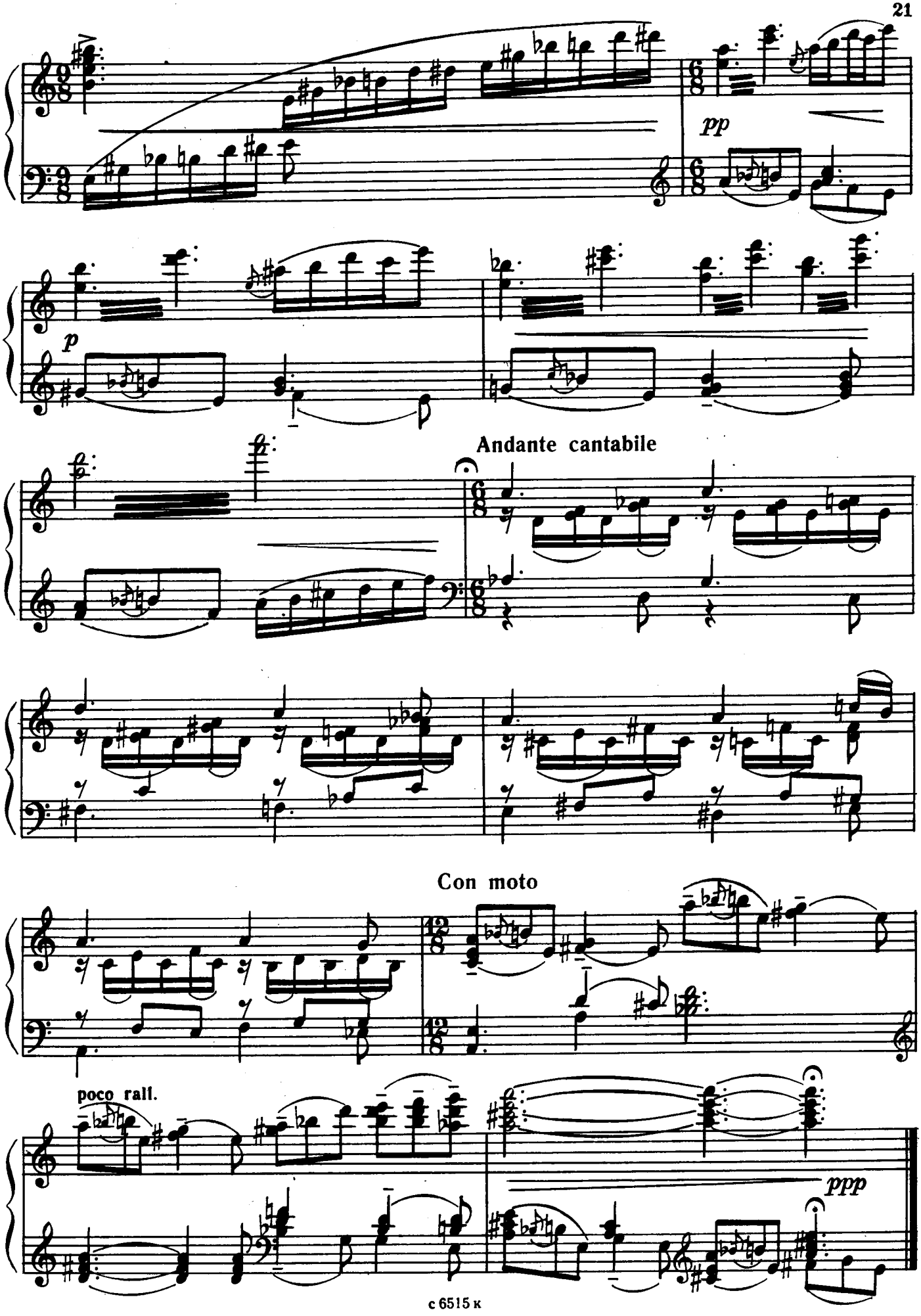
pp
p
Andante cantabile
Con moto
poco rall.
ppp

Николаю Ивановичу Ризолю

ДЕТСКАЯ СЮИТА

(1972)

1. Зимняя дорога

В. ЗУБИЦКИЙ

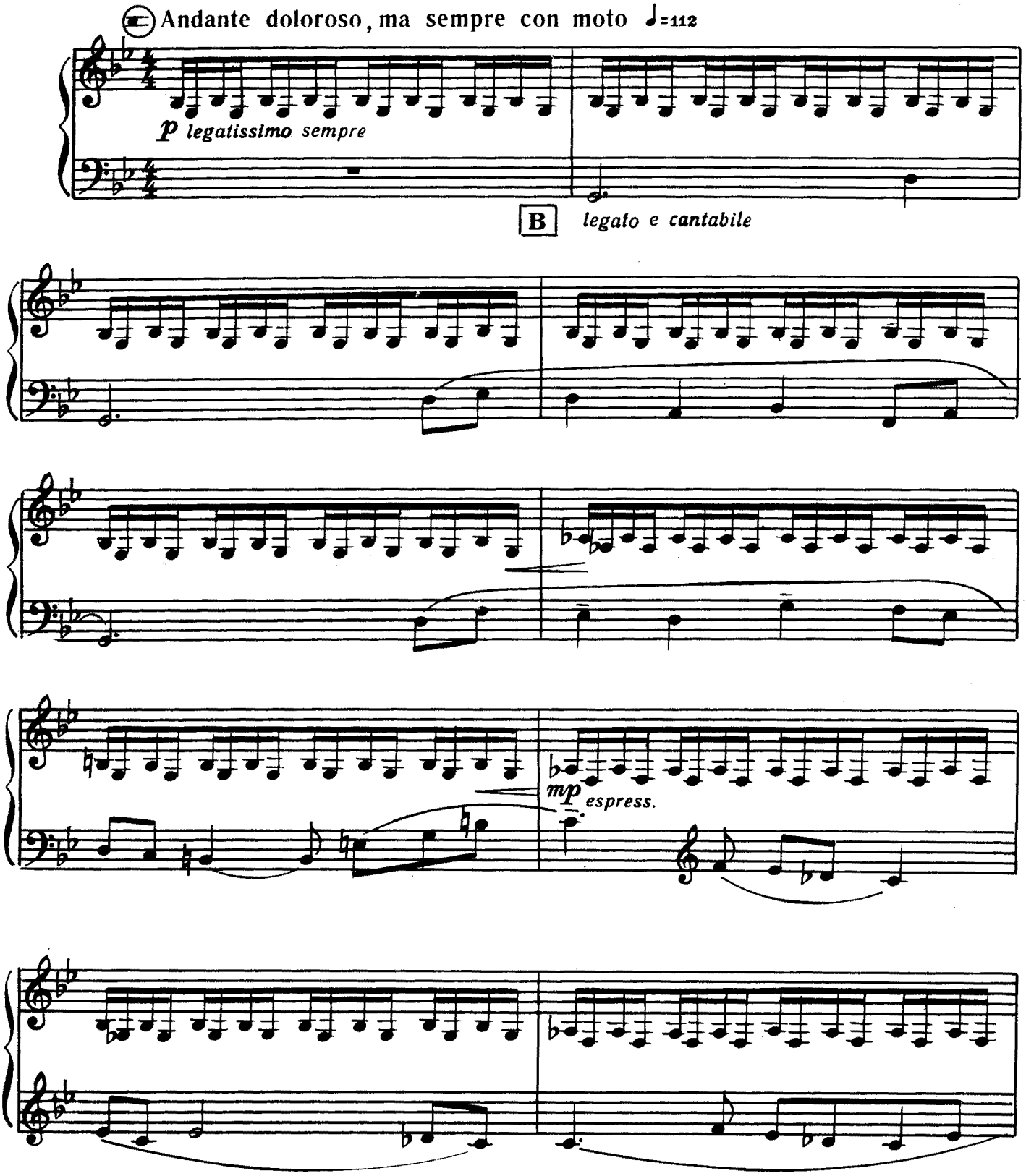

с 6515 к

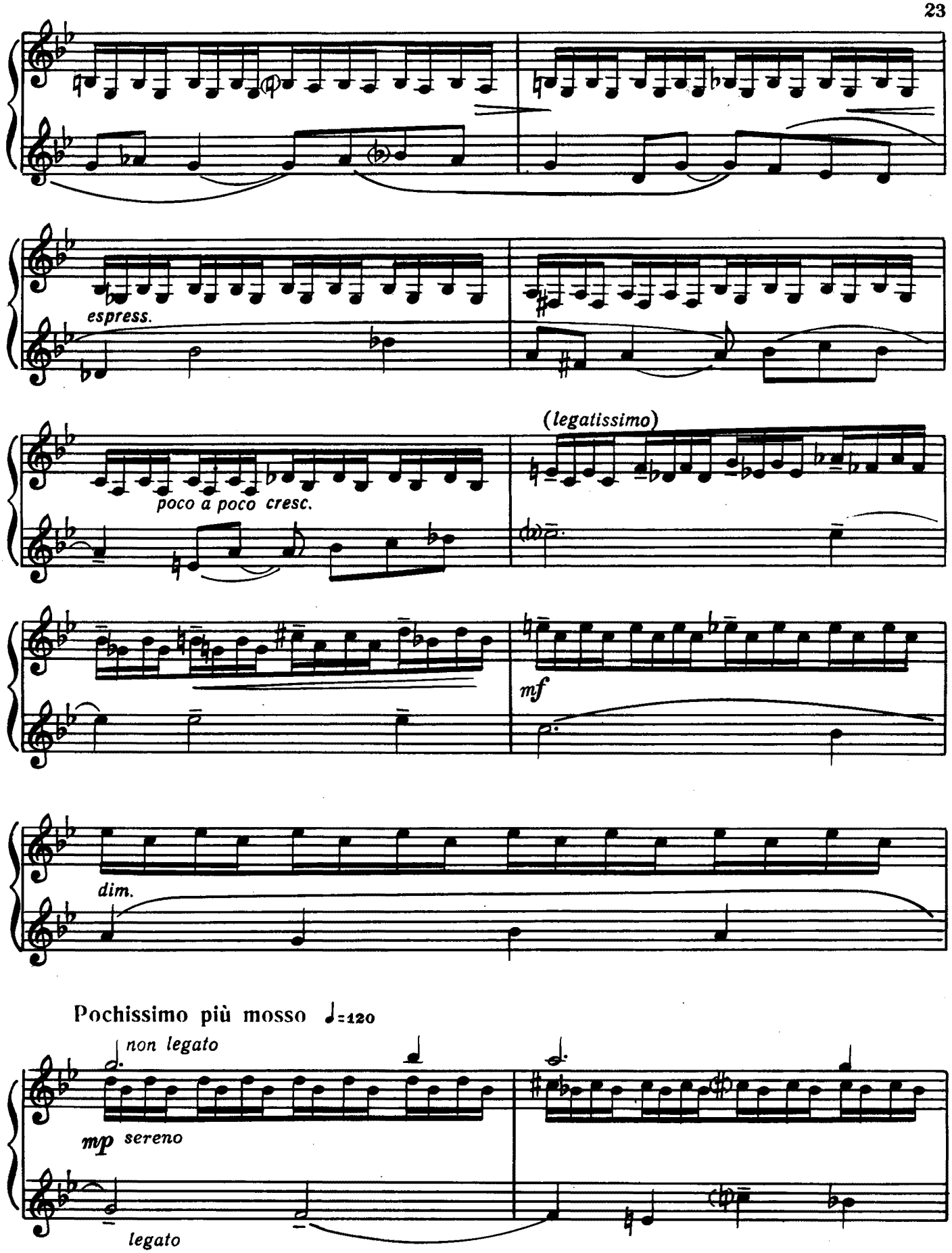
espress.
poco a poco cresc.
(legatissimo)
mf
dim.
Pochissimo più mosso ♩=120
non legato
mp sereno
legato

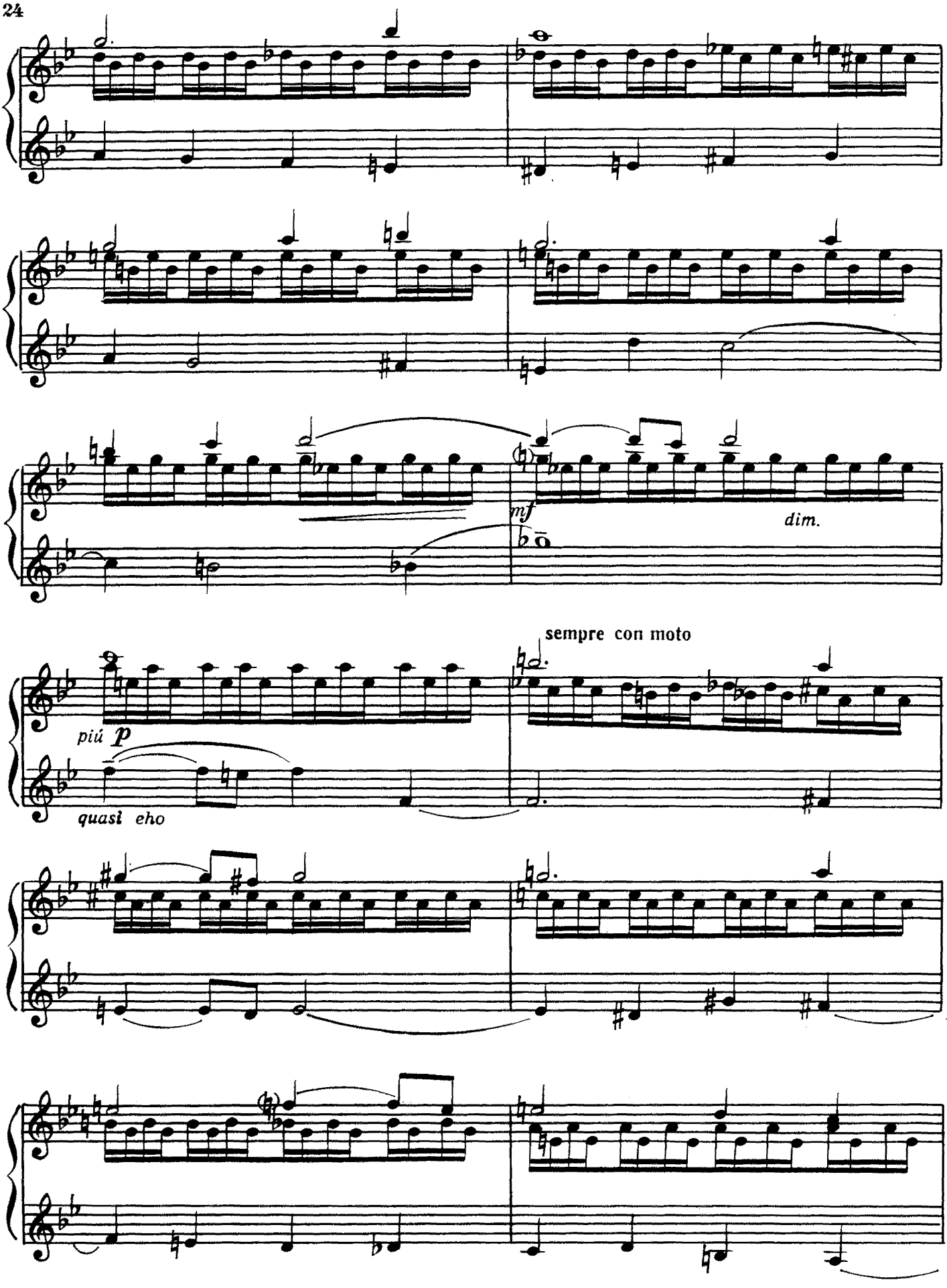
mf
dim.
sempre con moto
piú p
quasi eho

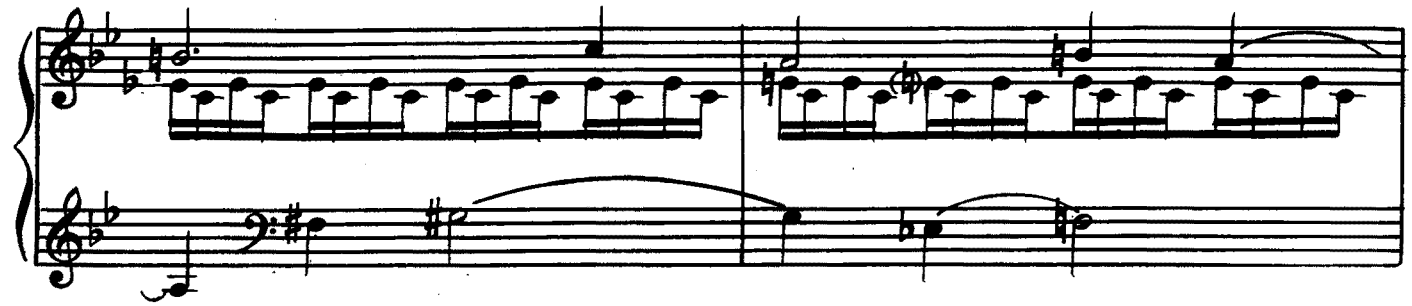

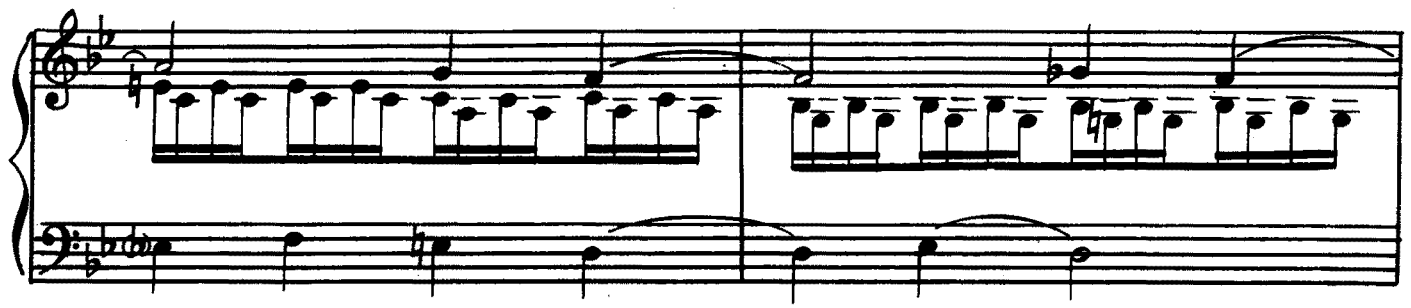

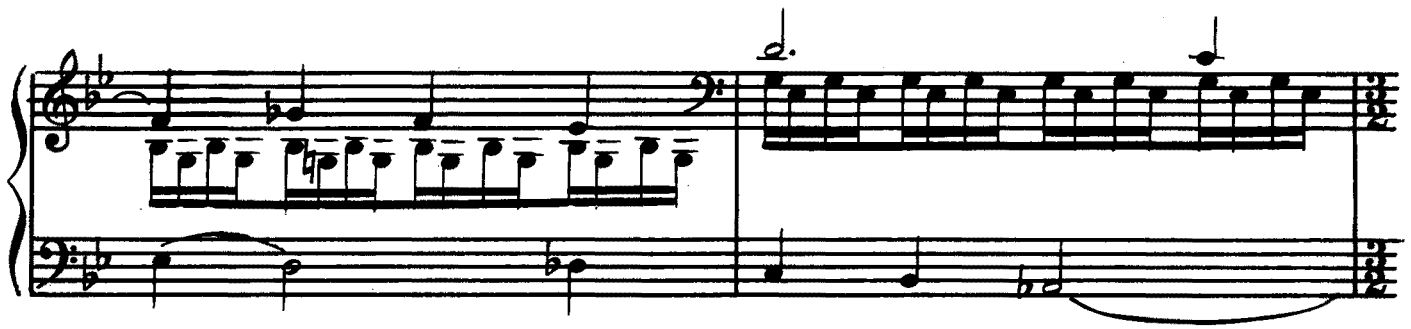

pochiss. rit.

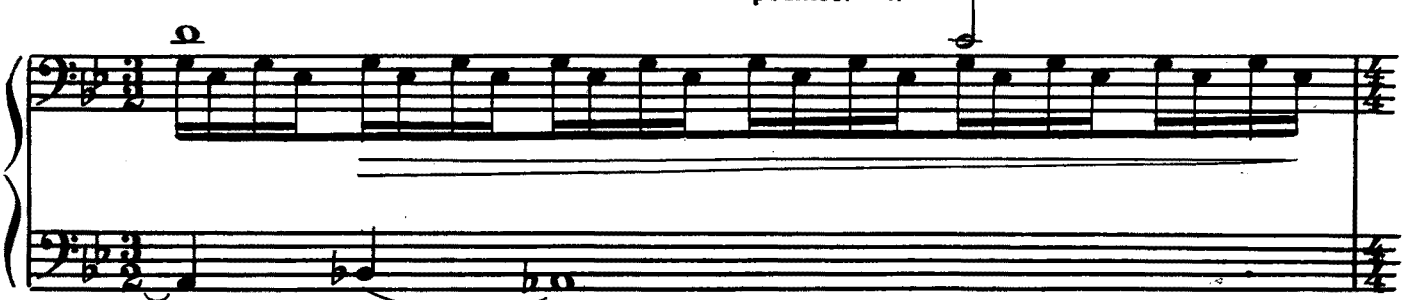

Tempo I ♩=112

legatissimo

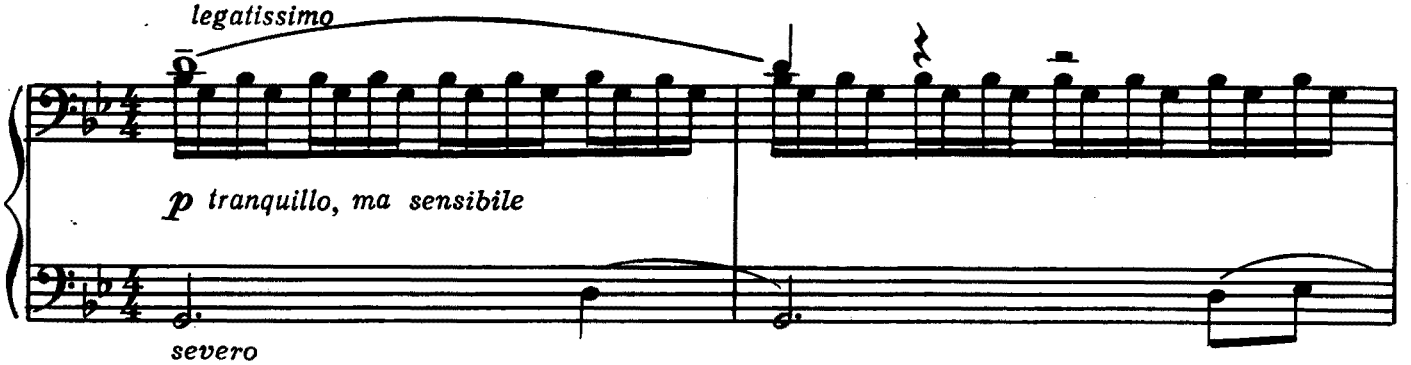

p tranquillo, ma sensibile

severo

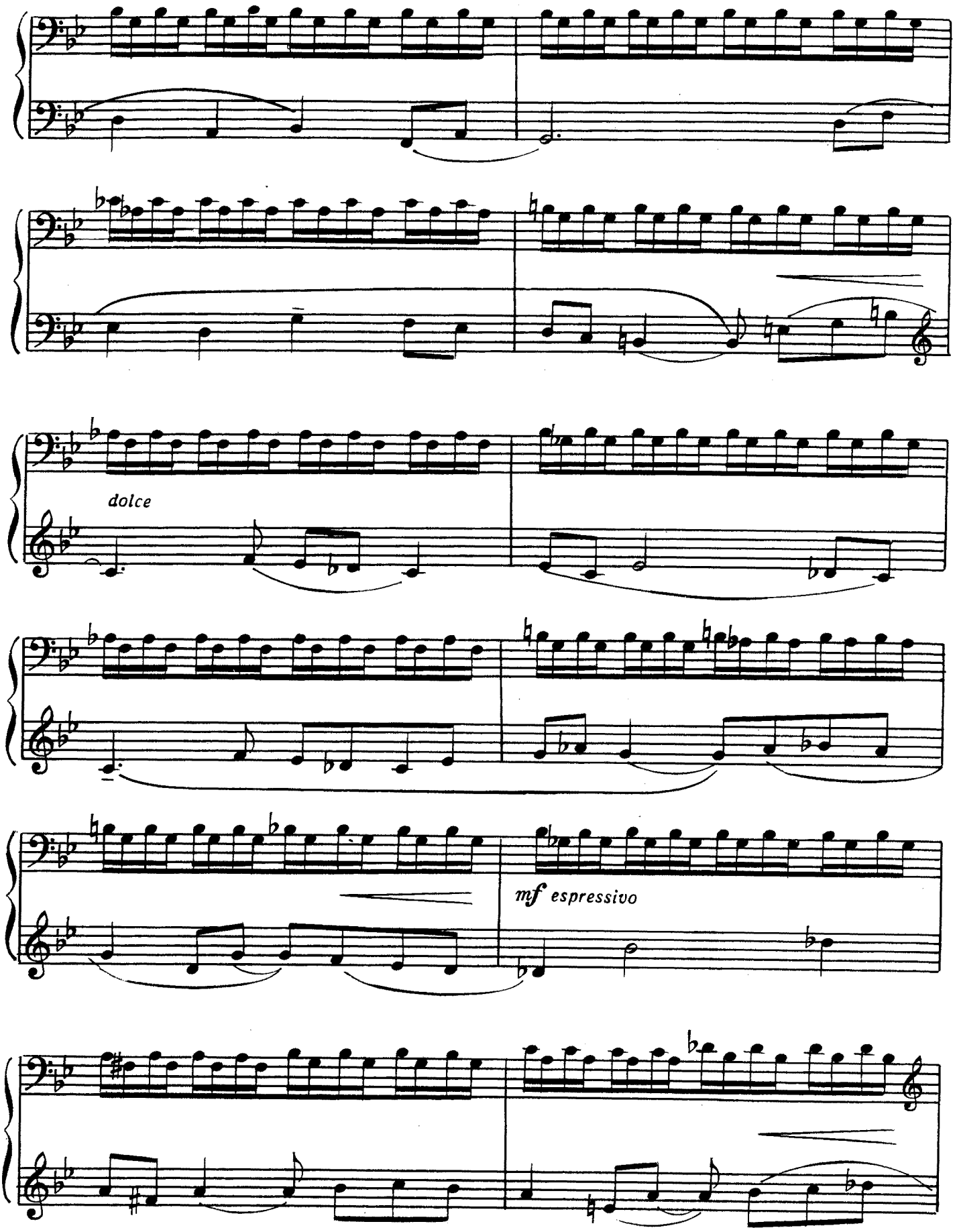
dolce
mf espressivo

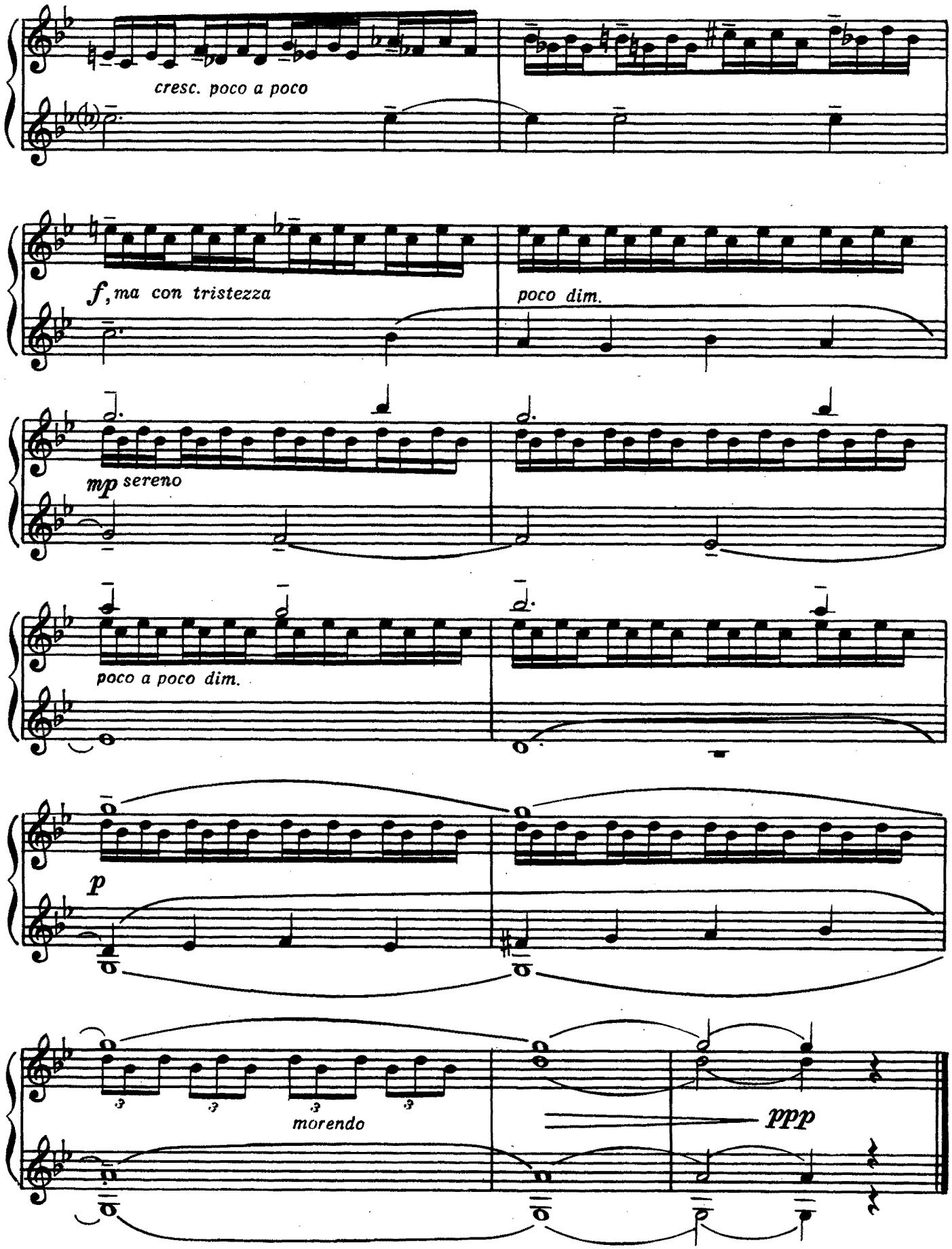
cresc. poco a poco
f, ma con tristezza
poco dim.
mp sereno
poco a poco dim.
p
morendo
ppp

2. Юмореска

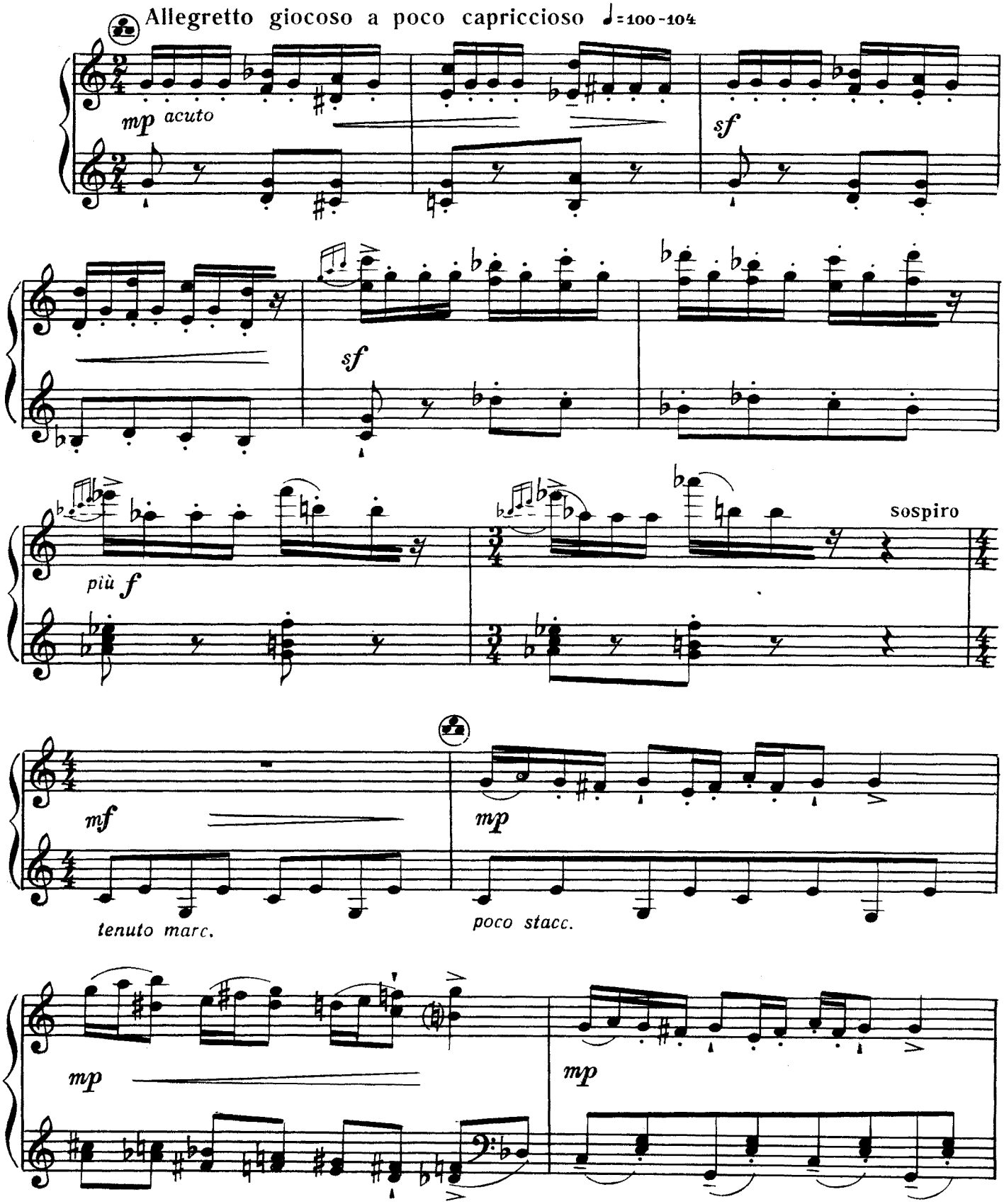
Allegretto giocoso a poco capriccioso ♩=100-104
mp acuto
sf
sf
più f
sospiro
mf
tenuto marc.
mp
poco stacc.
mp
mp

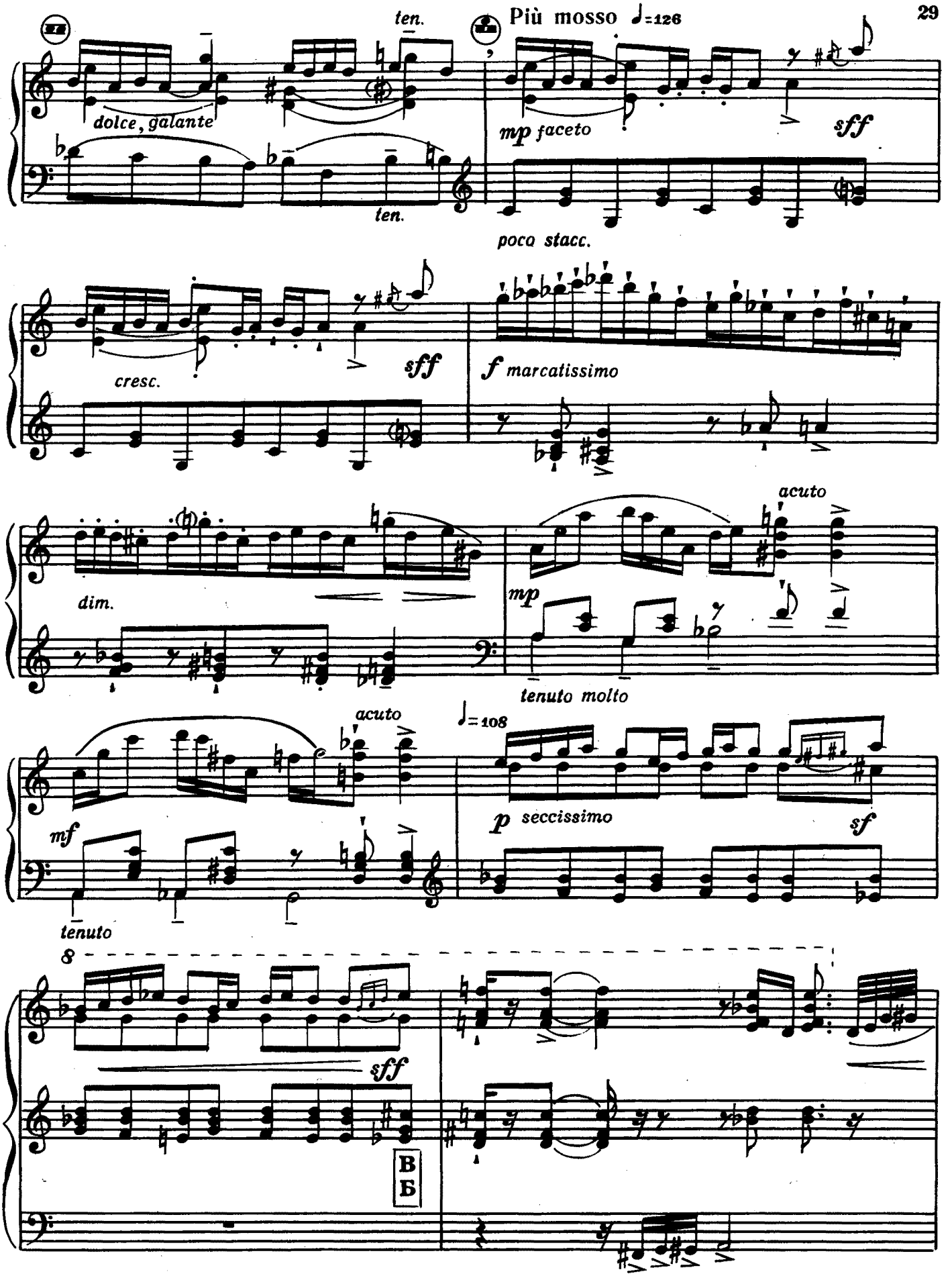
ten.
Più mosso ♩=126
dolce, galante
ten.
mp faceto
sff
poco stacc.
cresc.
sff
f marcatissimo
dim.
acuto
mp
tenuto molto
acuto
mf
tenuto
♩=108
p seccissimo
sf
8
sff
В
Б

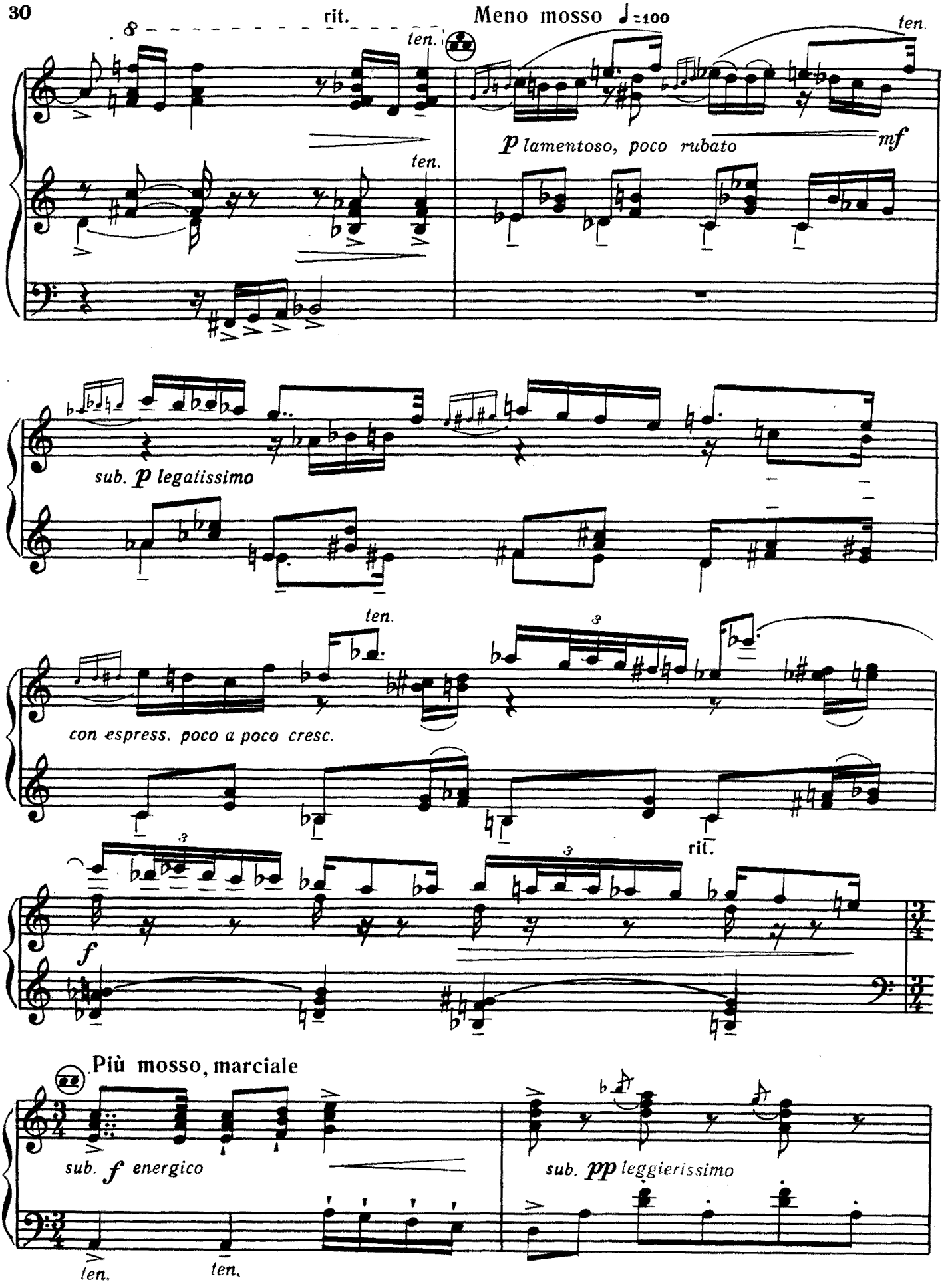
rit.
Meno mosso ♩=100
ten.
ten.
ten.
p lamentoso, poco rubato
mf
sub. p legatissimo
ten.
con espress. poco a poco cresc.
rit.
f
Più mosso, marciale
sub. f energico
sub. pp leggierissimo
ten.
ten.

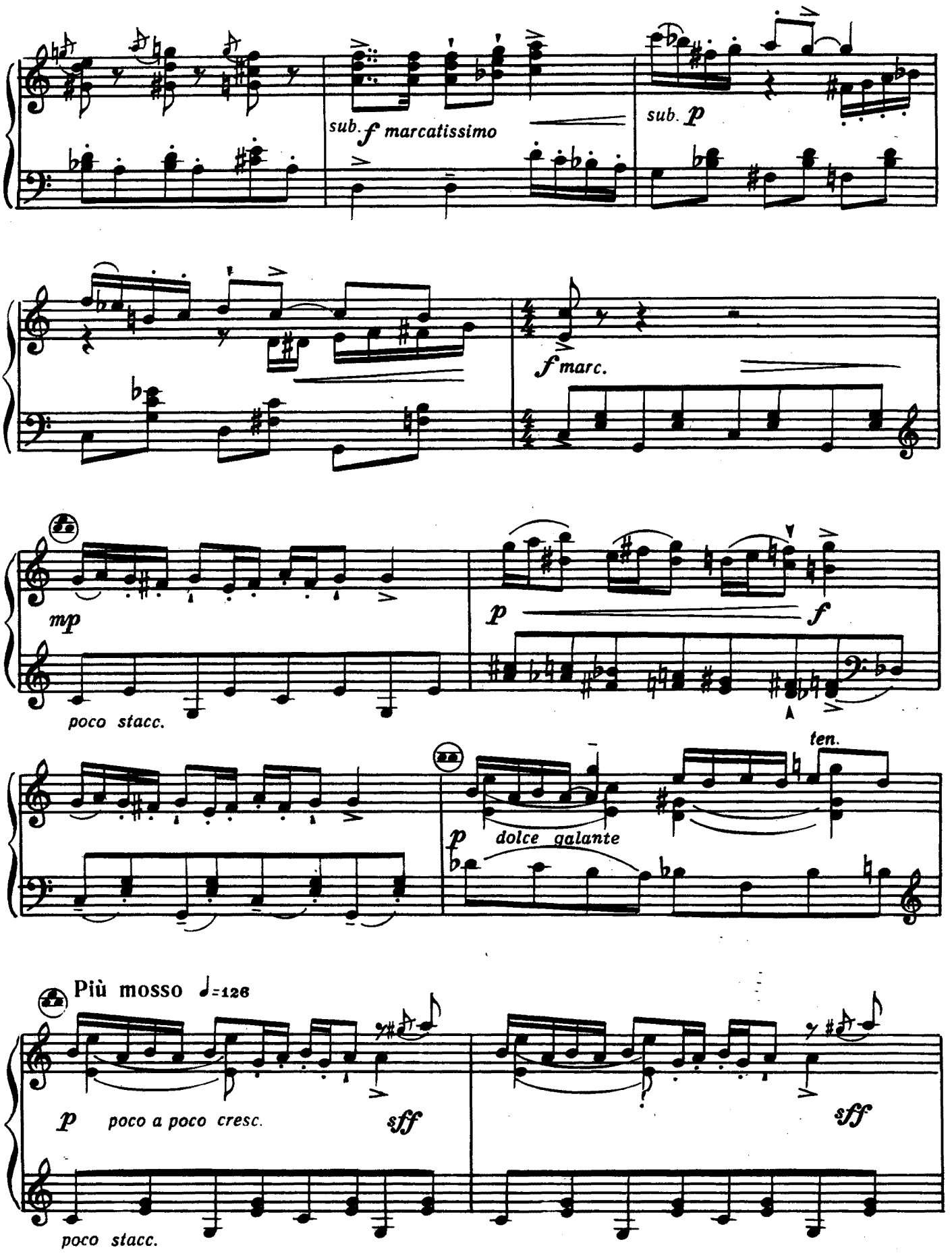
sub. f marcatissimo
sub. p
f marc.
mp
poco stacc.
p
f
ten.
p
dolce galante
Più mosso ♩=126
p
poco a poco cresc.
sff
sff
poco stacc.

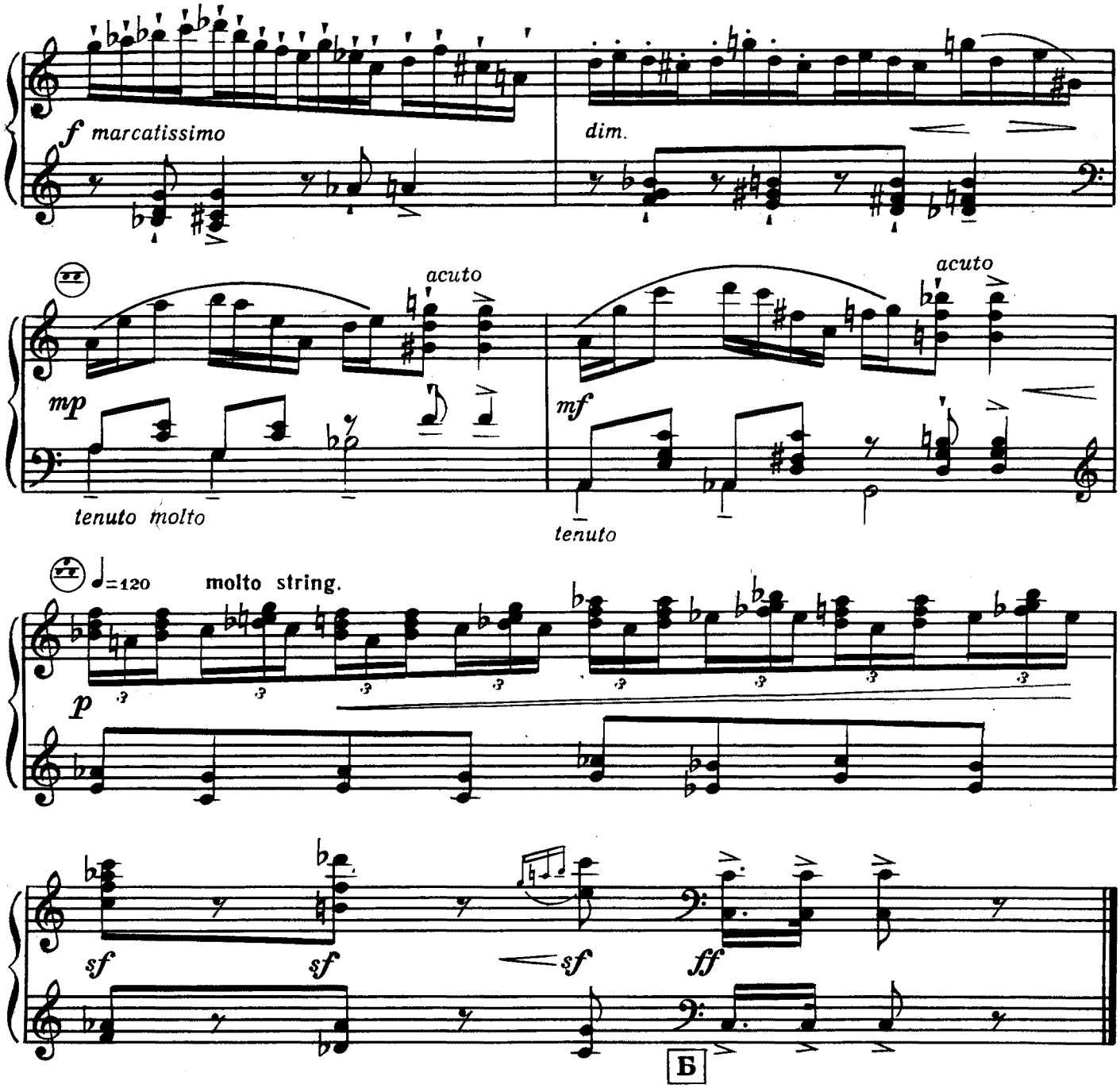
f marcatissimo
dim.
acuto
mp
tenuto molto
acuto
mf
tenuto
molto string.
p
sf
sf
sf
ff
Б

3. Печаль

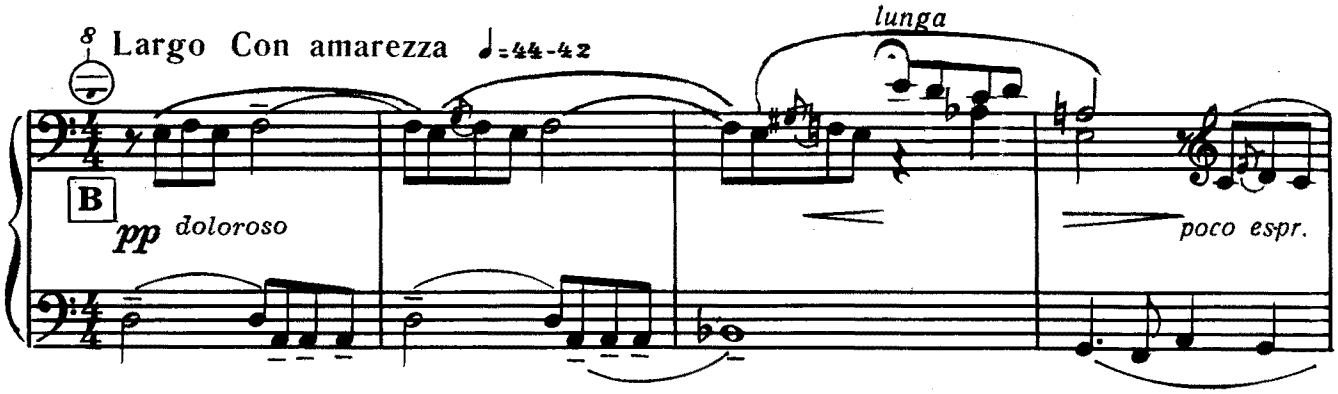
Largo Con amarezza
lunga
В
pp doloroso
poco espr.

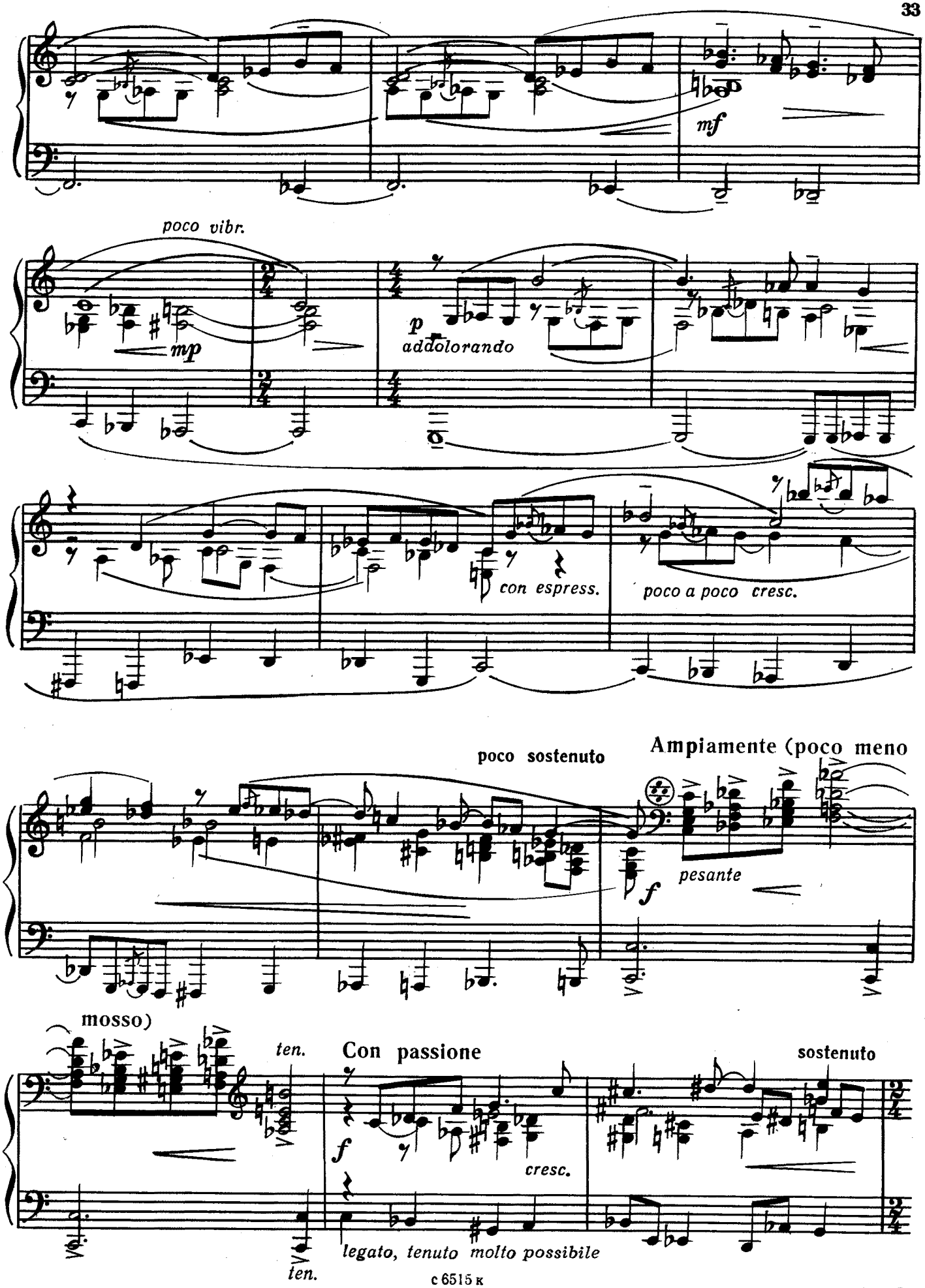
mf
poco vibr.
mp
p
addolorando
con espress.
poco a poco cresc.
poco sostenuto
Ampiamente (poco meno
pesante
f
mosso)
ten.
Con passione
sostenuto
f
cresc.
legato, tenuto molto possibile
ten.

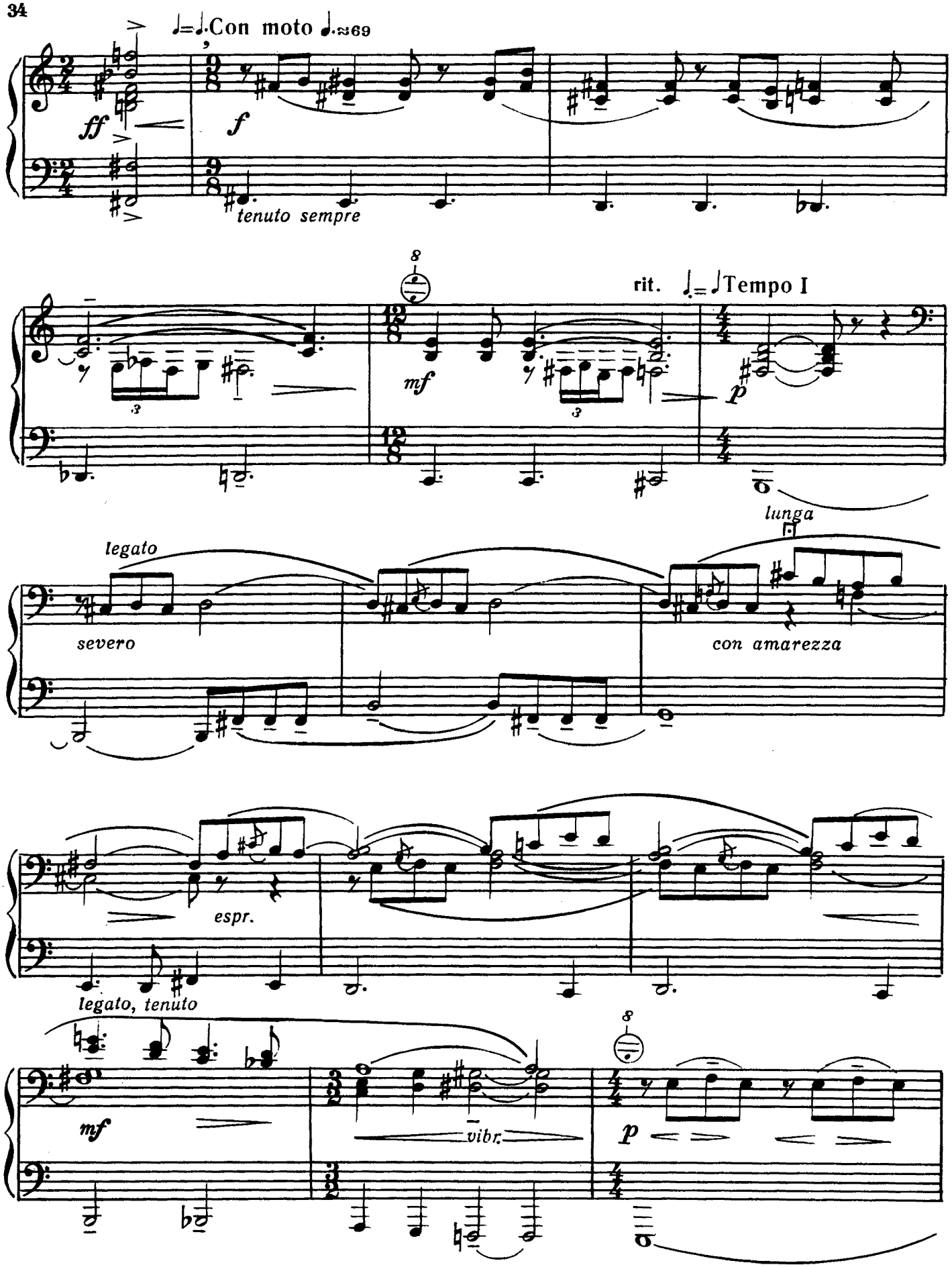
♩=♩.Con moto ♩.≈69
ff
f
tenuto sempre
8
rit. ♩.=♩Tempo I
mf
p
legato
lunga
severo
con amarezza
espr.
legato, tenuto
mf
vibr.
8
p

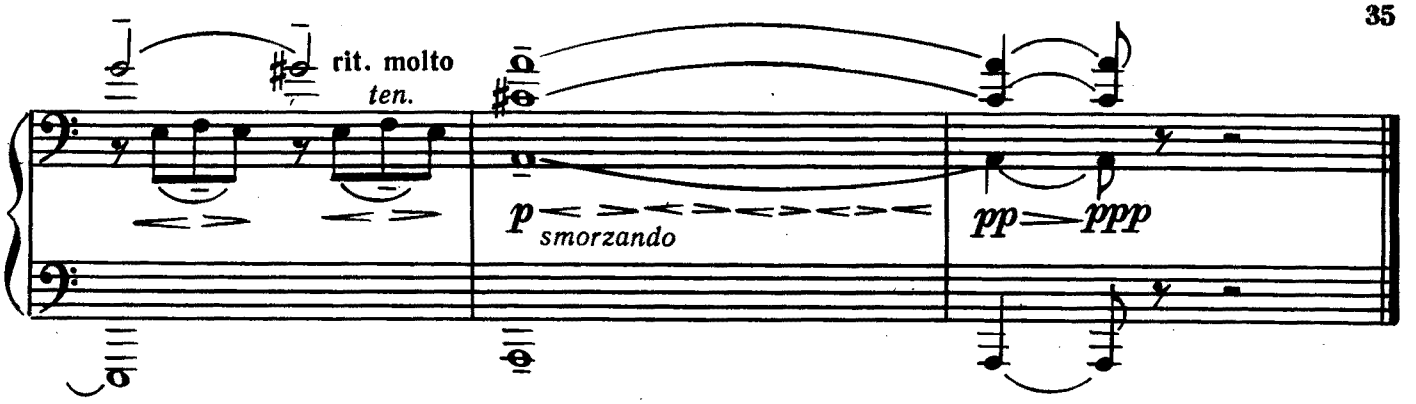
rit. molto
ten.
p
smorzando
pp
ppp

4. Дождик

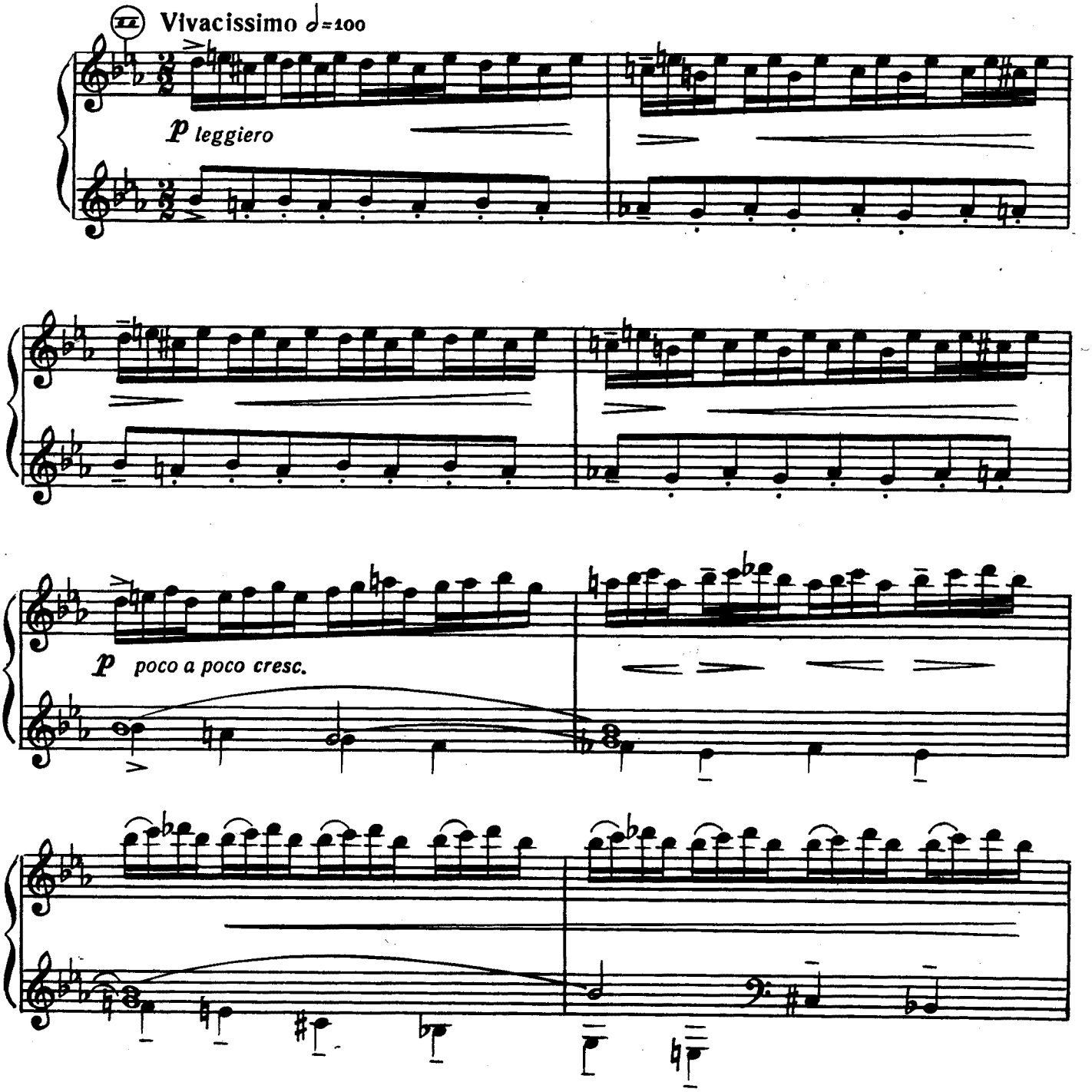
XII
Vivacissimo ♩=100
p leggiero
p poco a poco cresc.

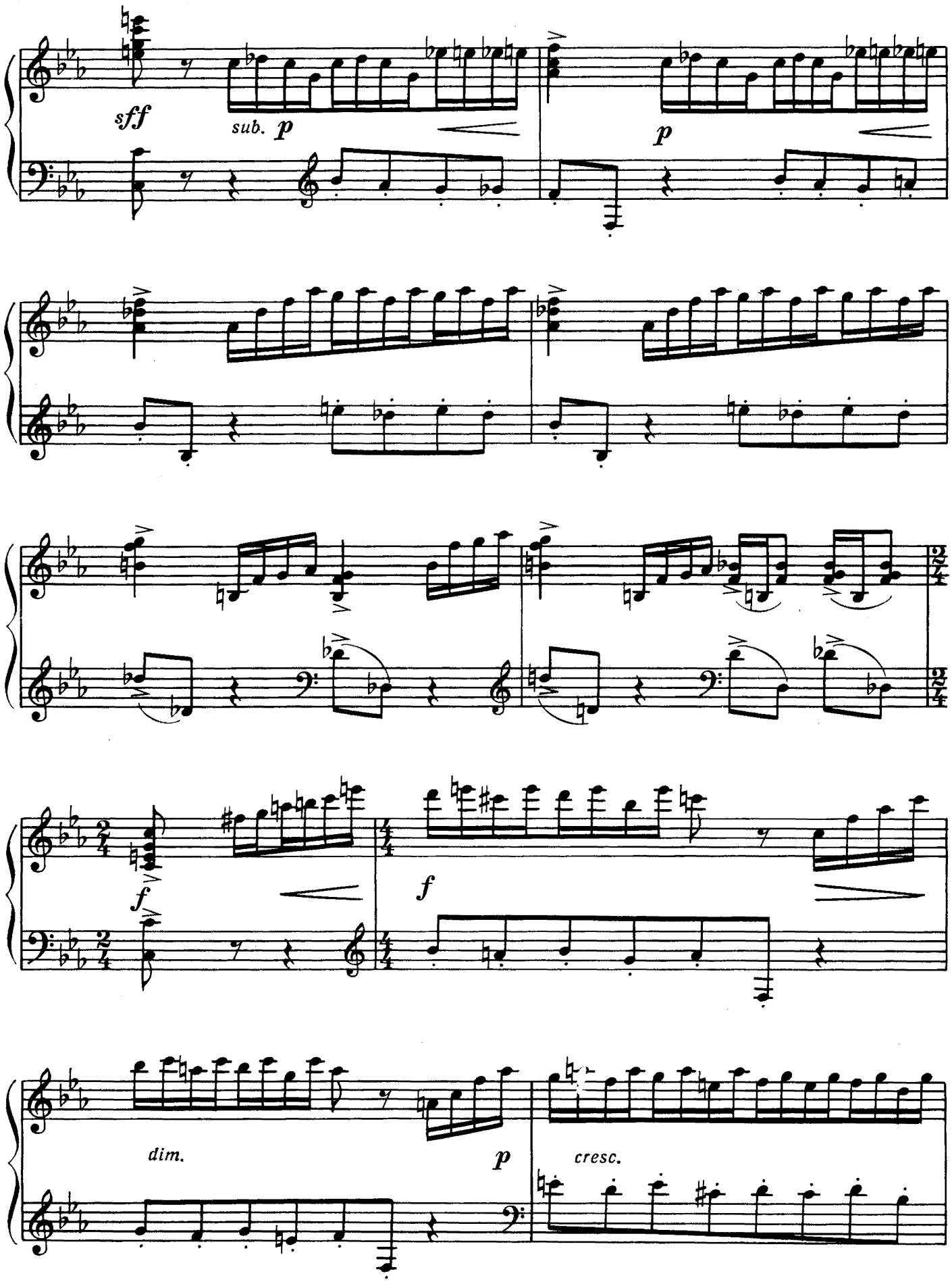
sff
sub. p
p
f
f
dim.
p
cresc.

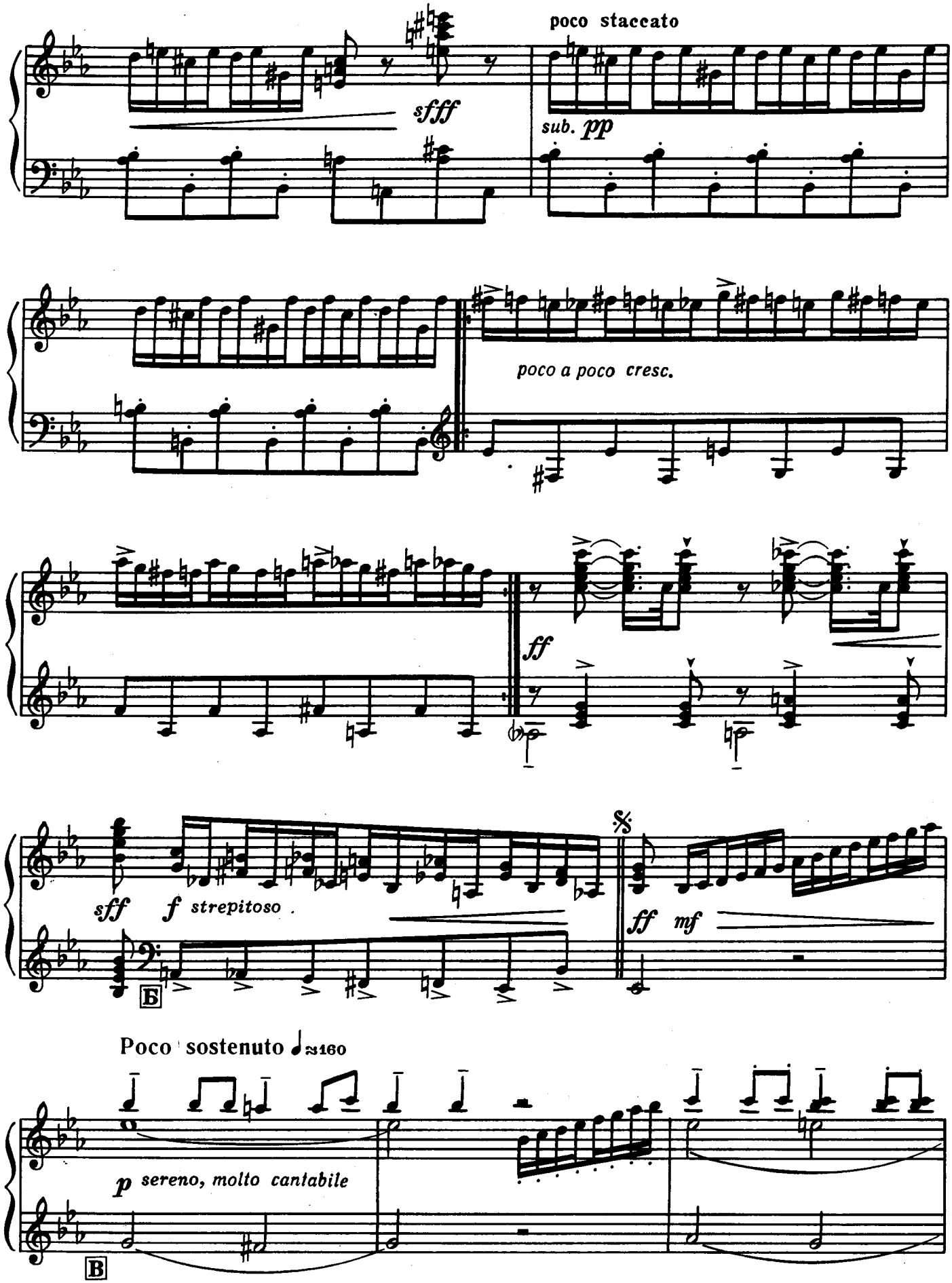
poco staccato
sfff
sub. pp
poco a poco cresc.
ff
sff
f strepitoso
ff mf
Б
Poco sostenuto ♩≈160
p sereno, molto cantabile
В

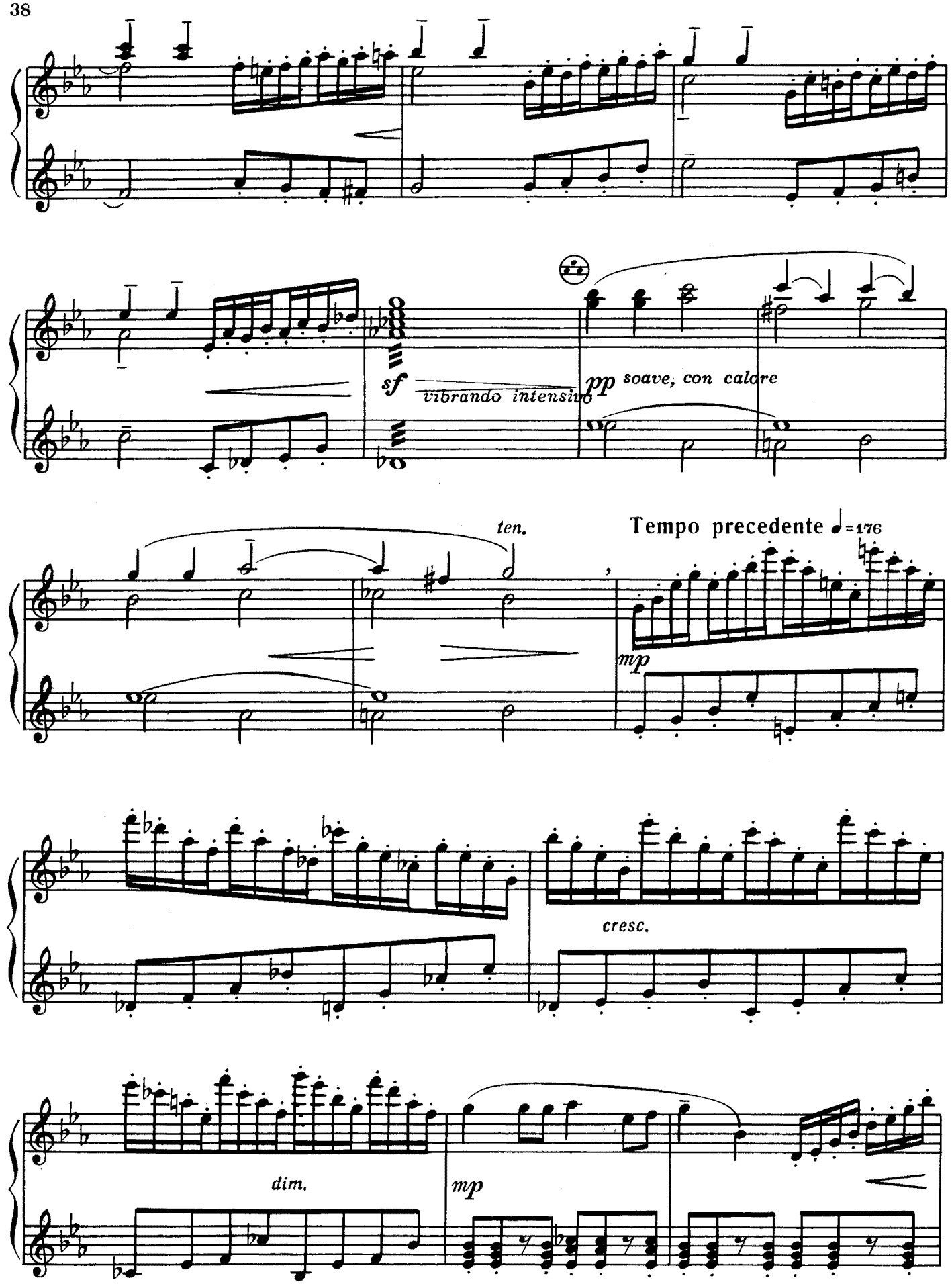
sf
vibrando intensivo
pp soave, con calore
ten.
Tempo precedente ♩=176
mp
cresc.
dim.
mp

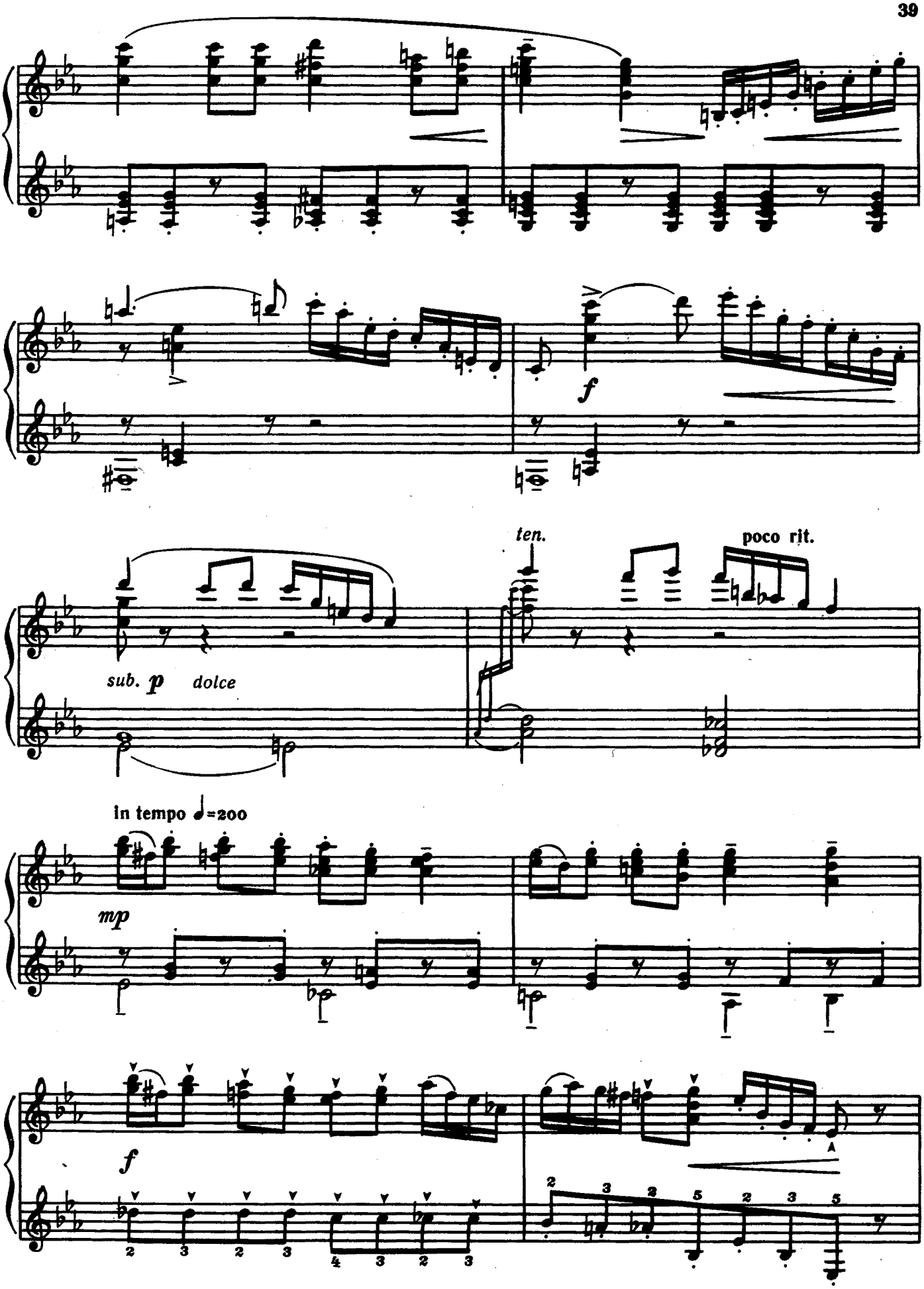
f
ten.
poco rit.
sub. p dolce
in tempo ♩=200
mp
f

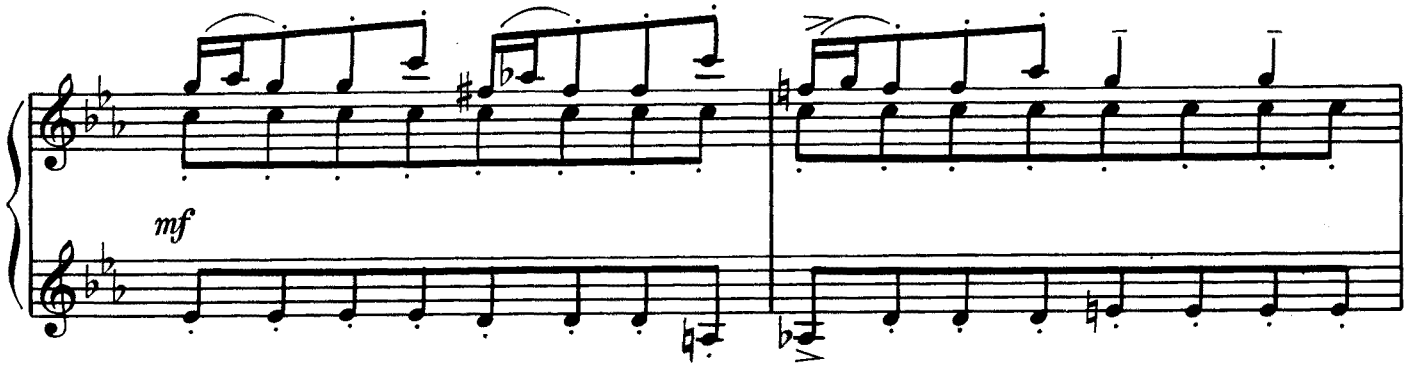

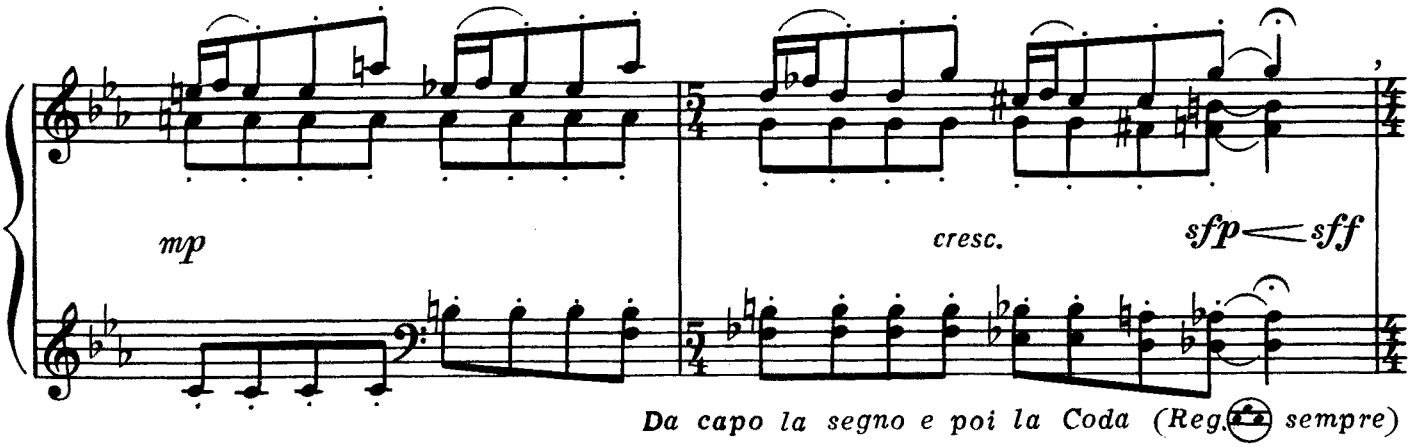

Da capo la segno e poi la Coda (Reg. sempre)

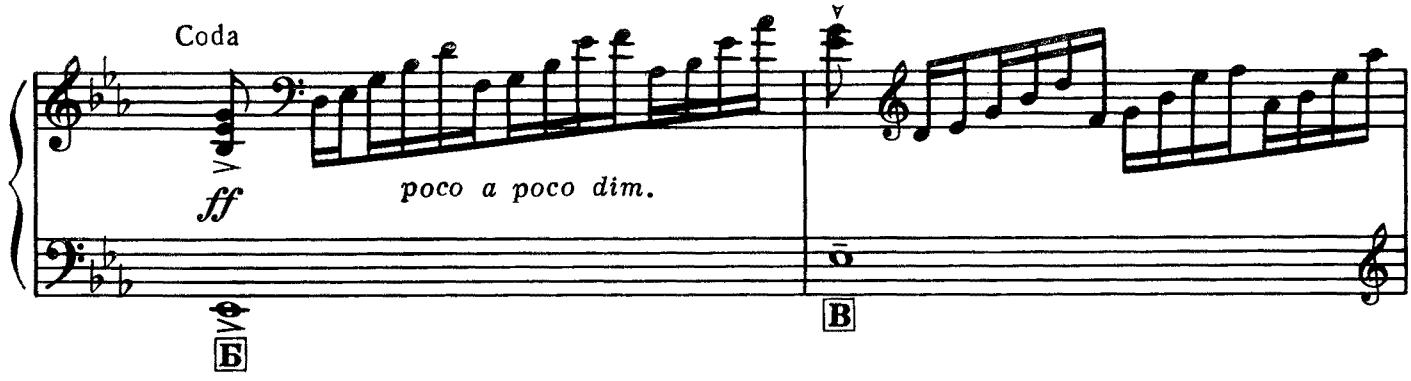

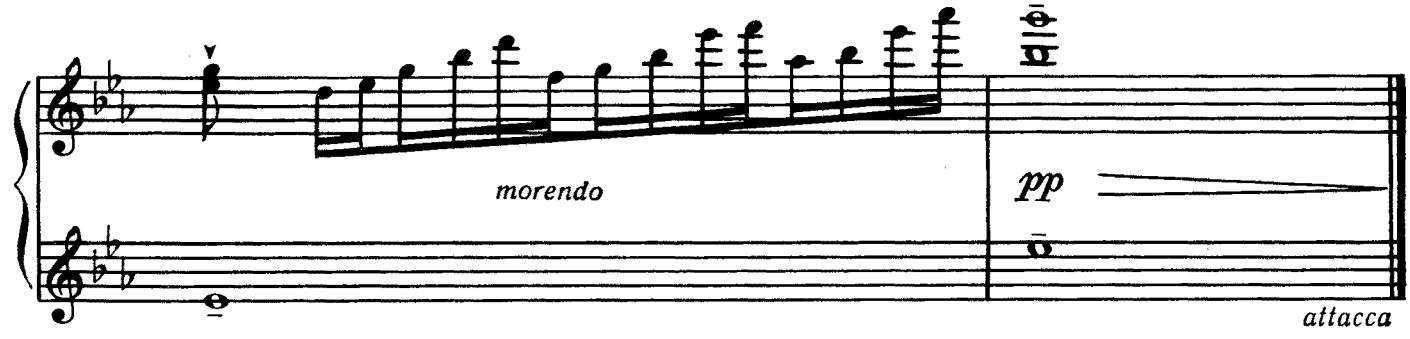

attacca

5. Постлюдия

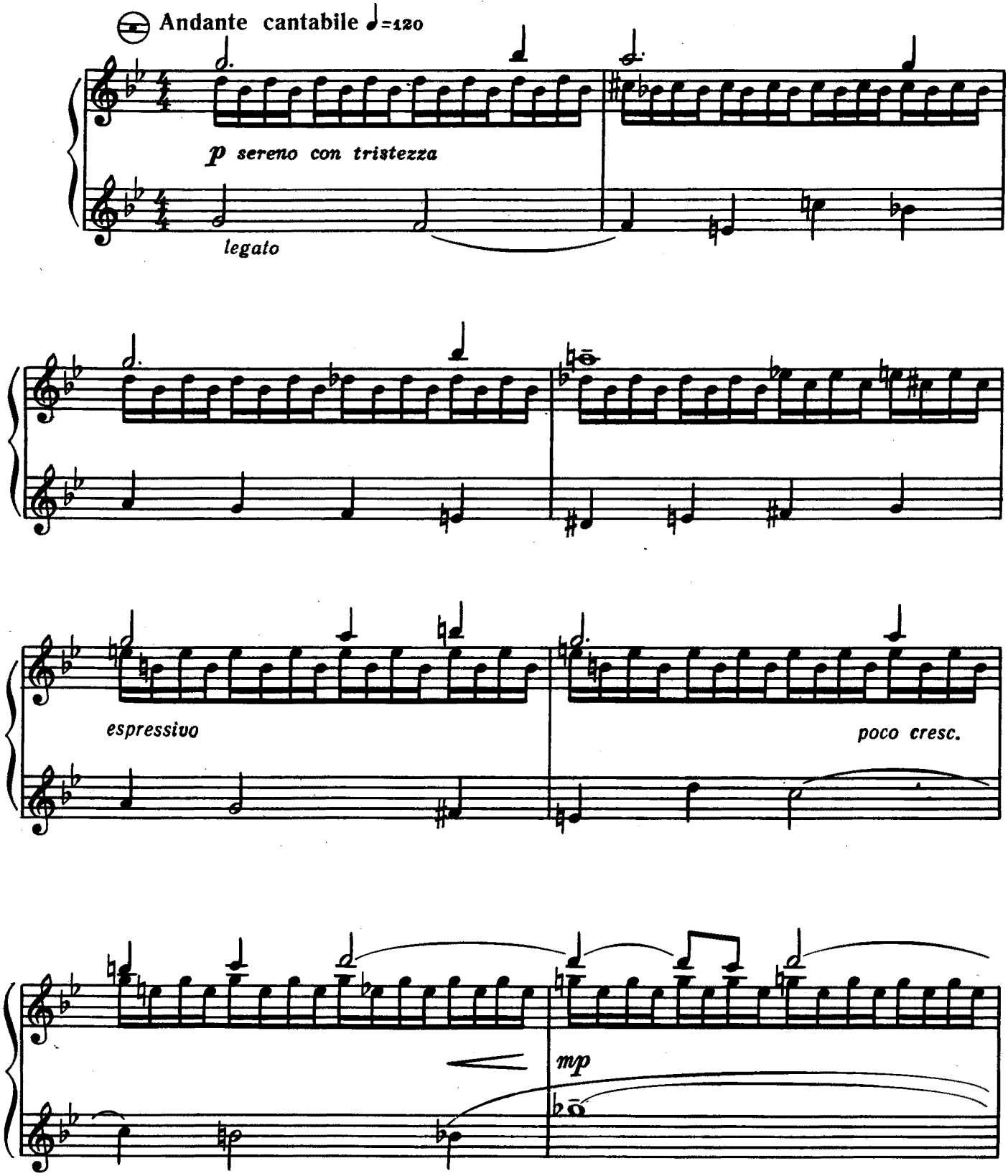
Andante cantabile ♩=120
p sereno con tristezza
legato
espressivo
poco cresc.
mp

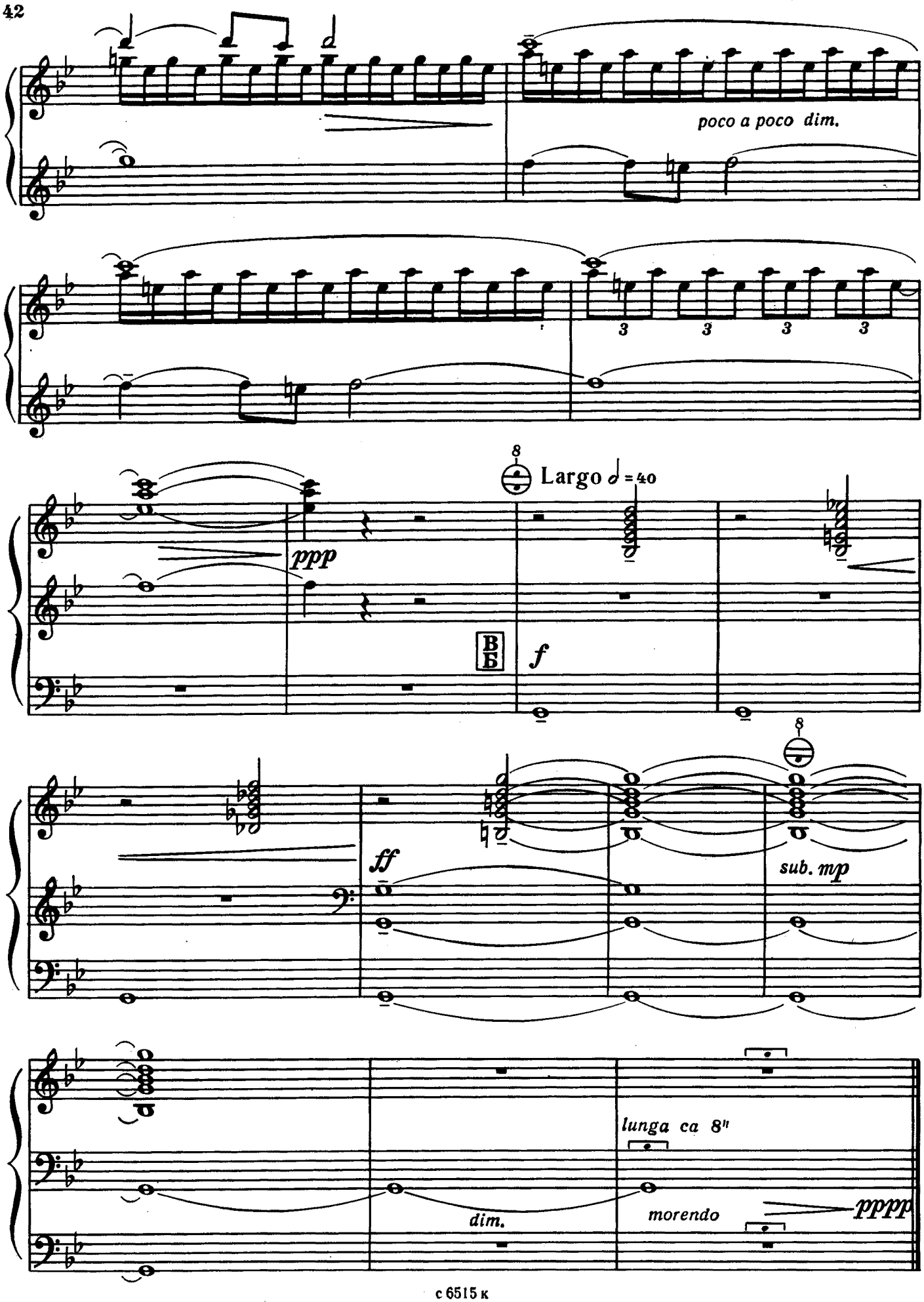
poco a poco dim.
3 3 3 3
8
Largo ♩ = 40
ppp
В
Б
f
8
ff
sub. mp
lunga ca 8"
dim.
morendo
pppp

НОКТЮРН

В. ВЛАСОВ

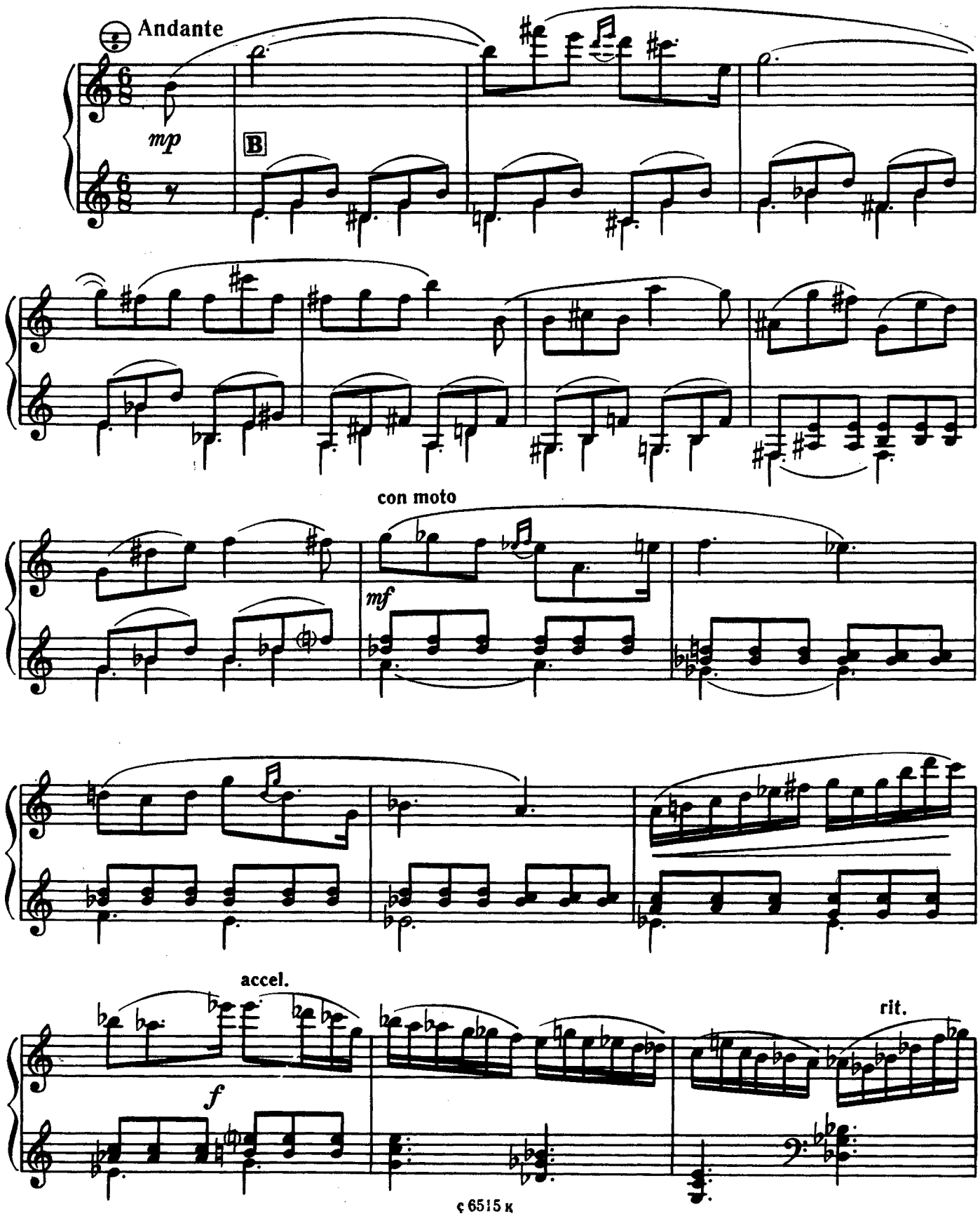

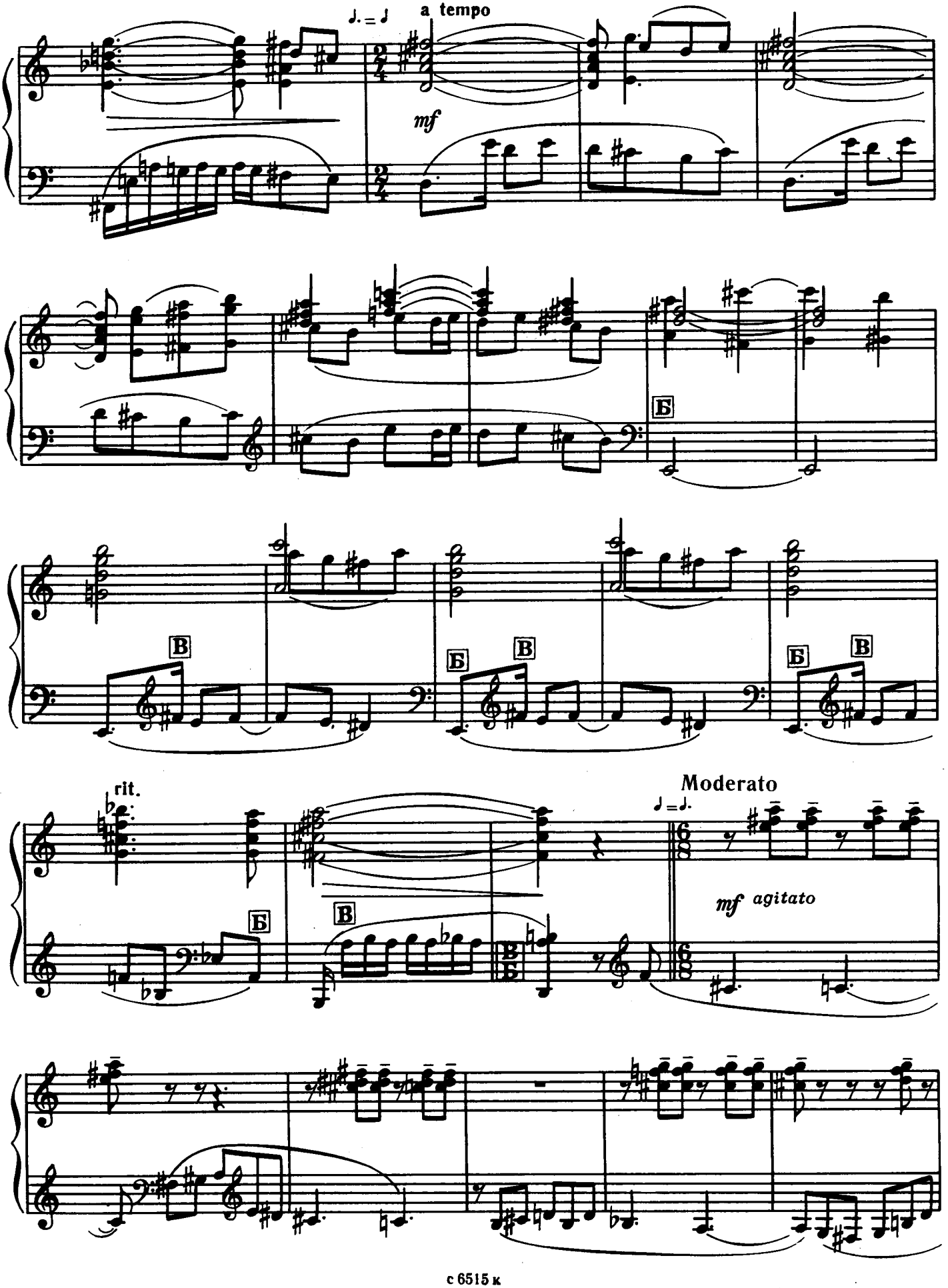
♩. = ♩
a tempo
mf
Б
В
Б
В
Б
В
rit.
Б
В
Moderato
♩ = ♩.
mf agitato

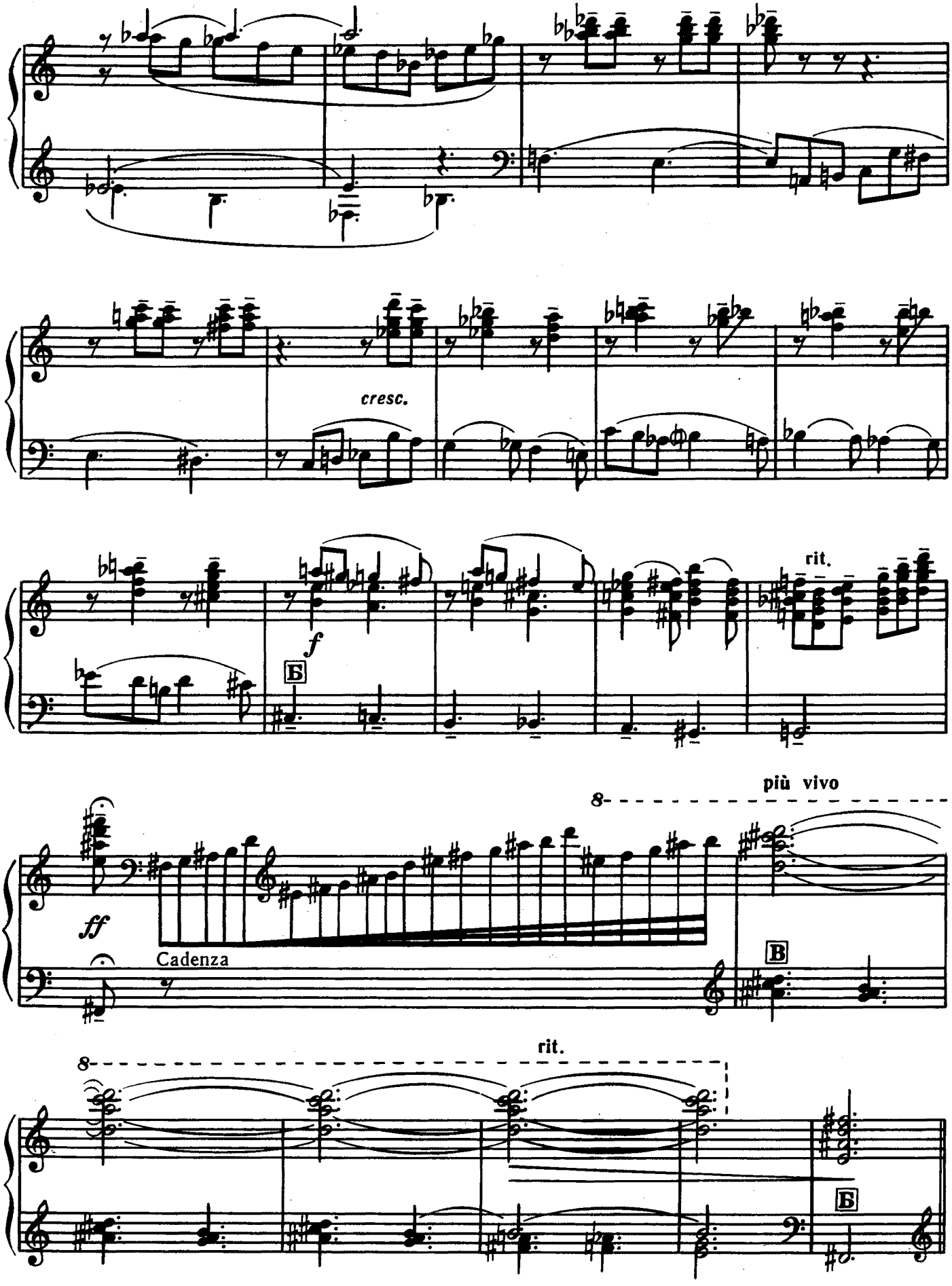
cresc.
f
Б
rit.
più vivo
8
ff
Cadenza
В
rit.
8
Б

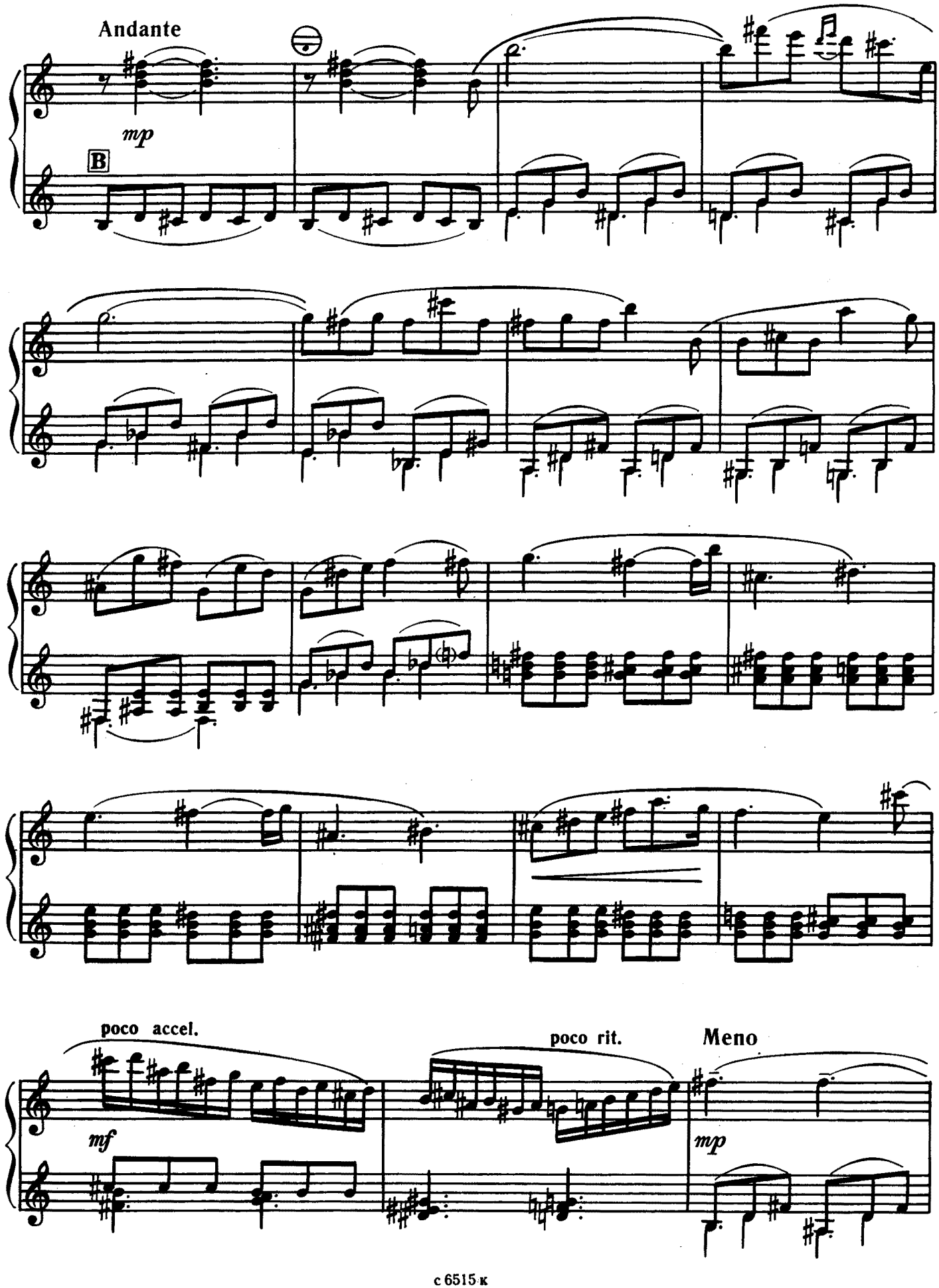
Andante
mp
B
poco accel.
mf
poco rit.
Meno
mp

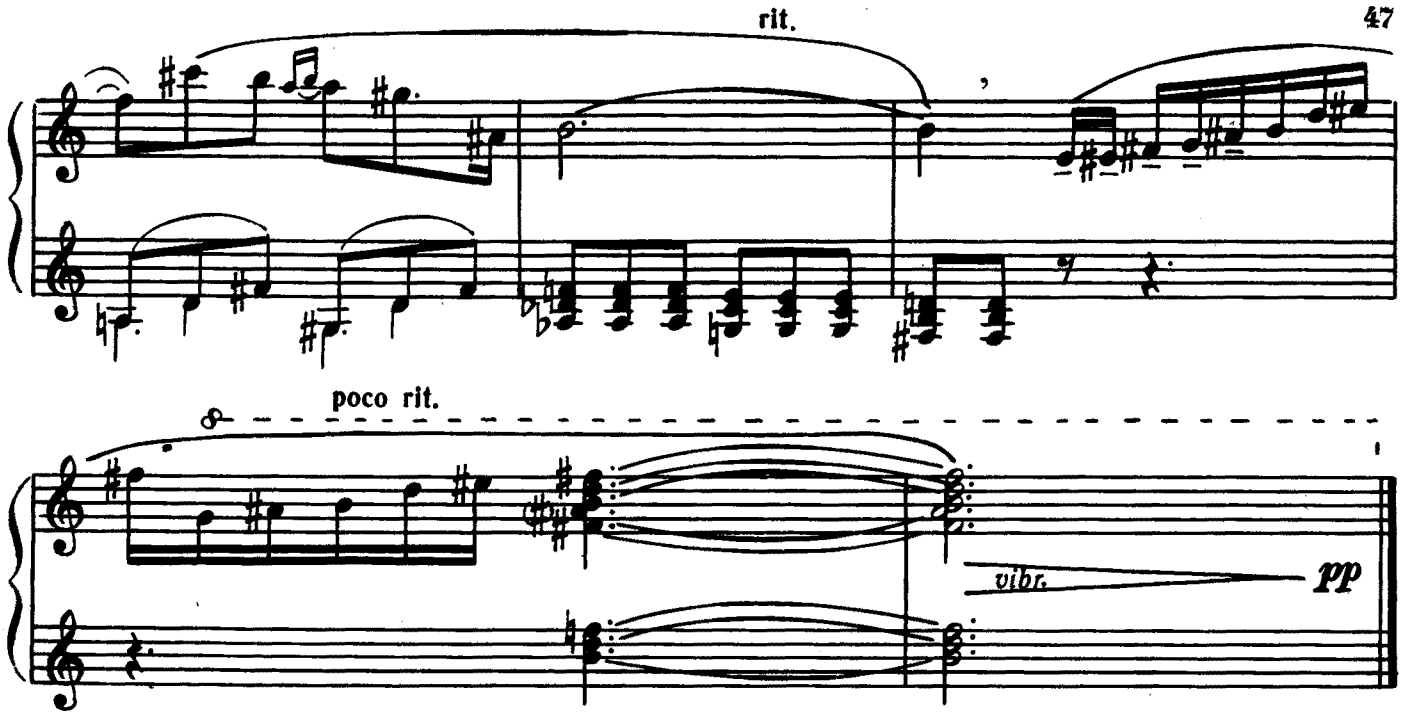

ВЕНГЕРСКИЙ ТАНЕЦ №5

И. БРАМС
Транскрипция И. Яшкевича

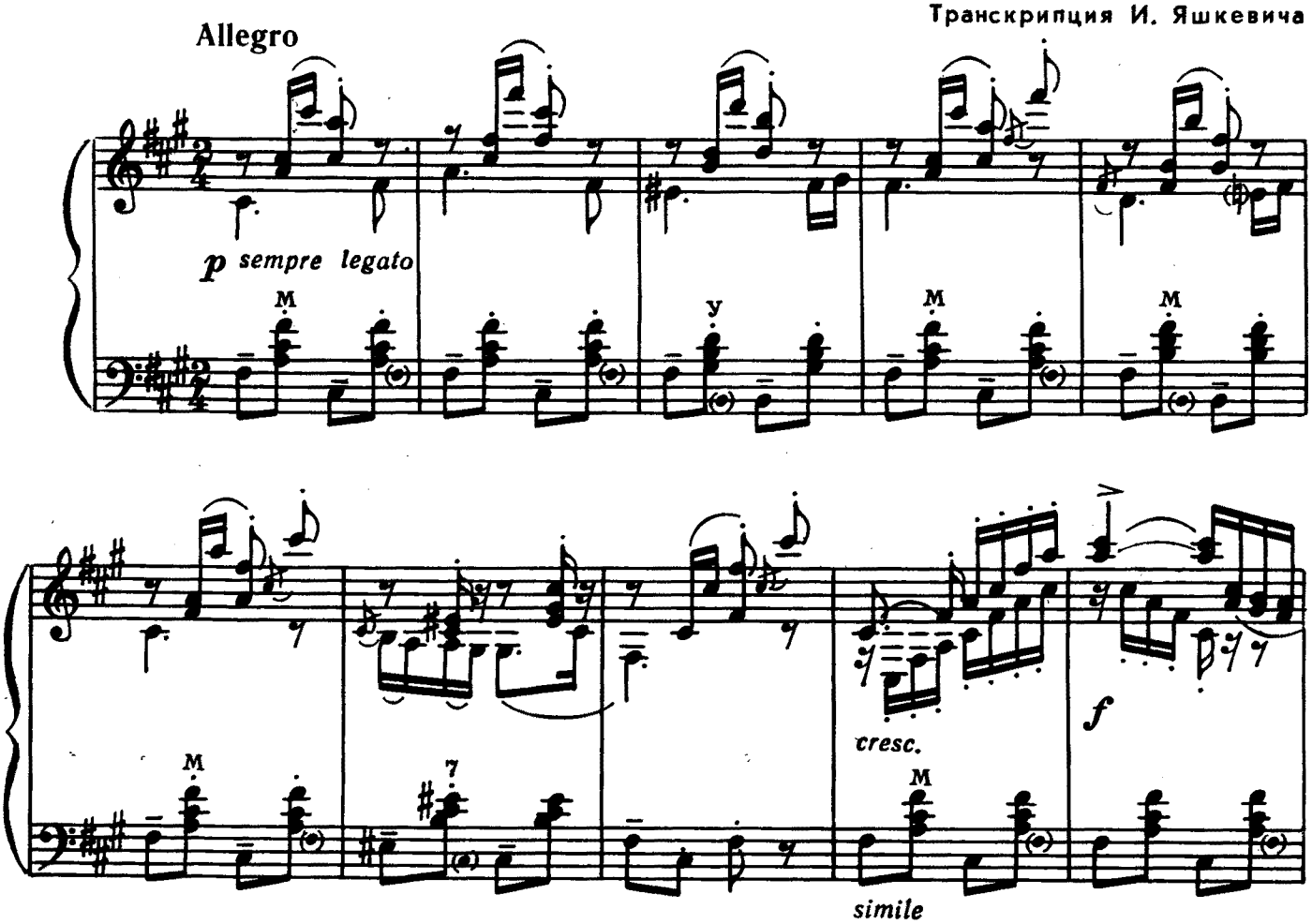

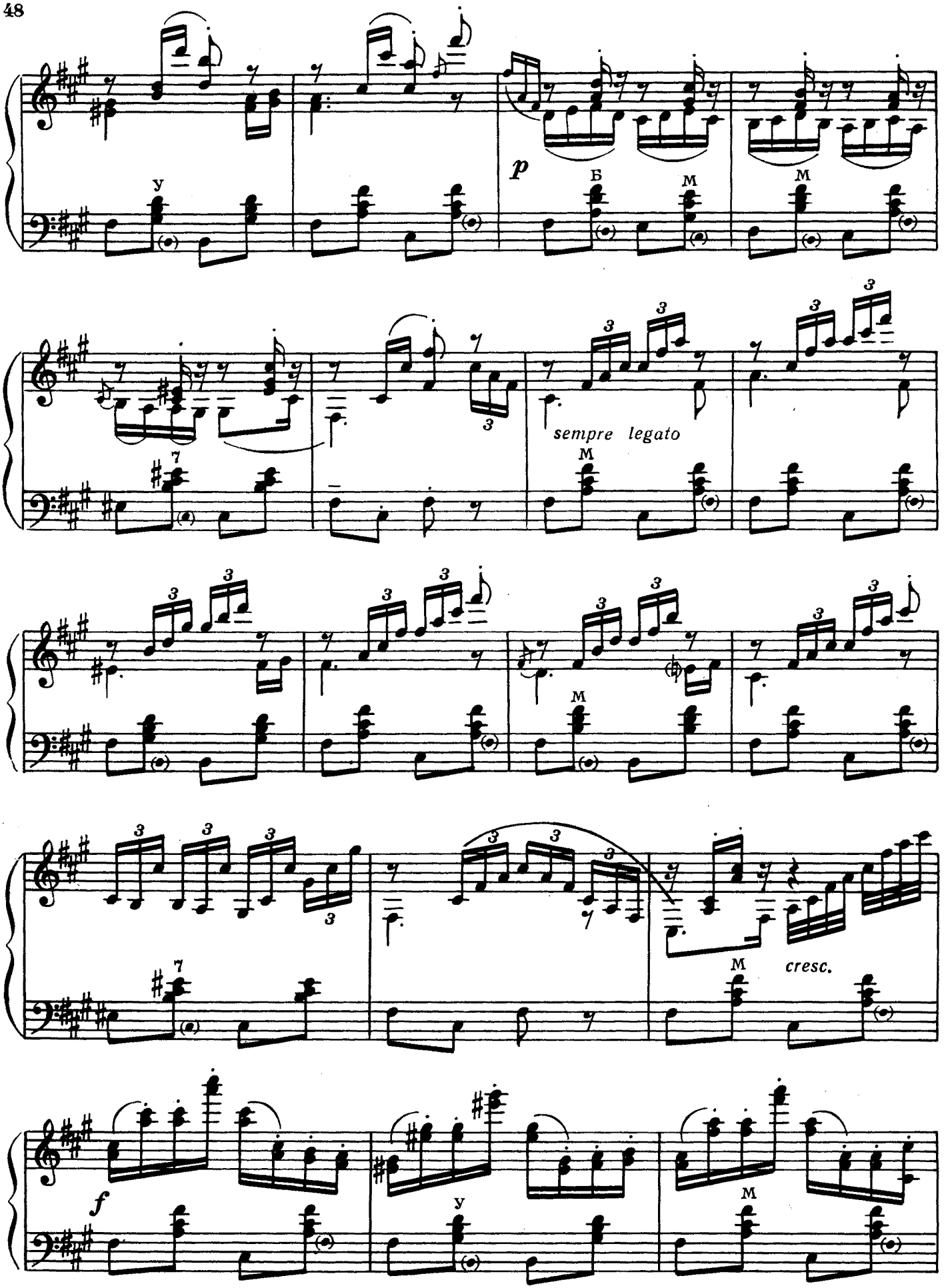
p
sempre legato
cresc.
f

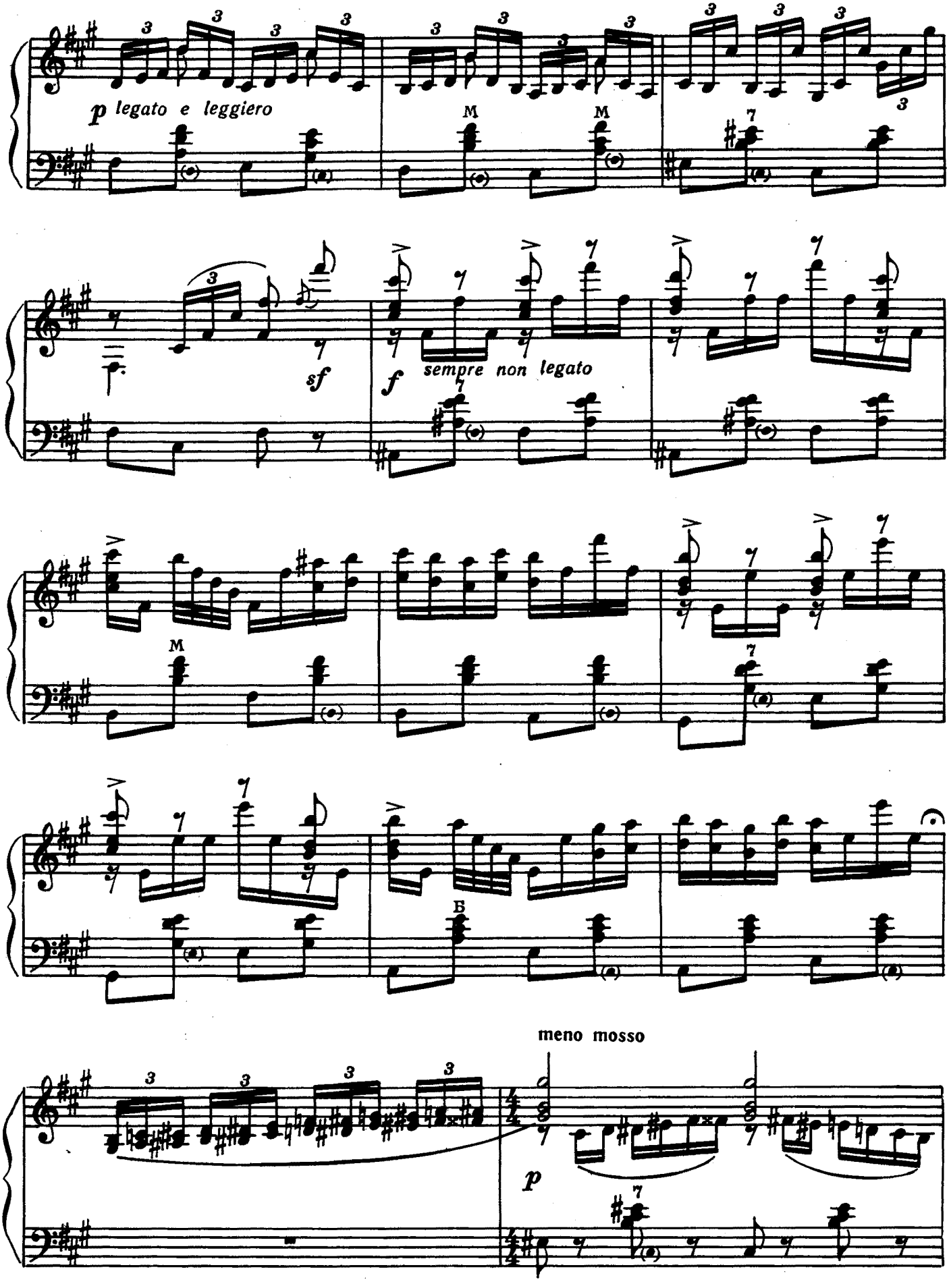
p legato e leggiero
M
M
sf
f sempre non legato
M
Б
meno mosso
p

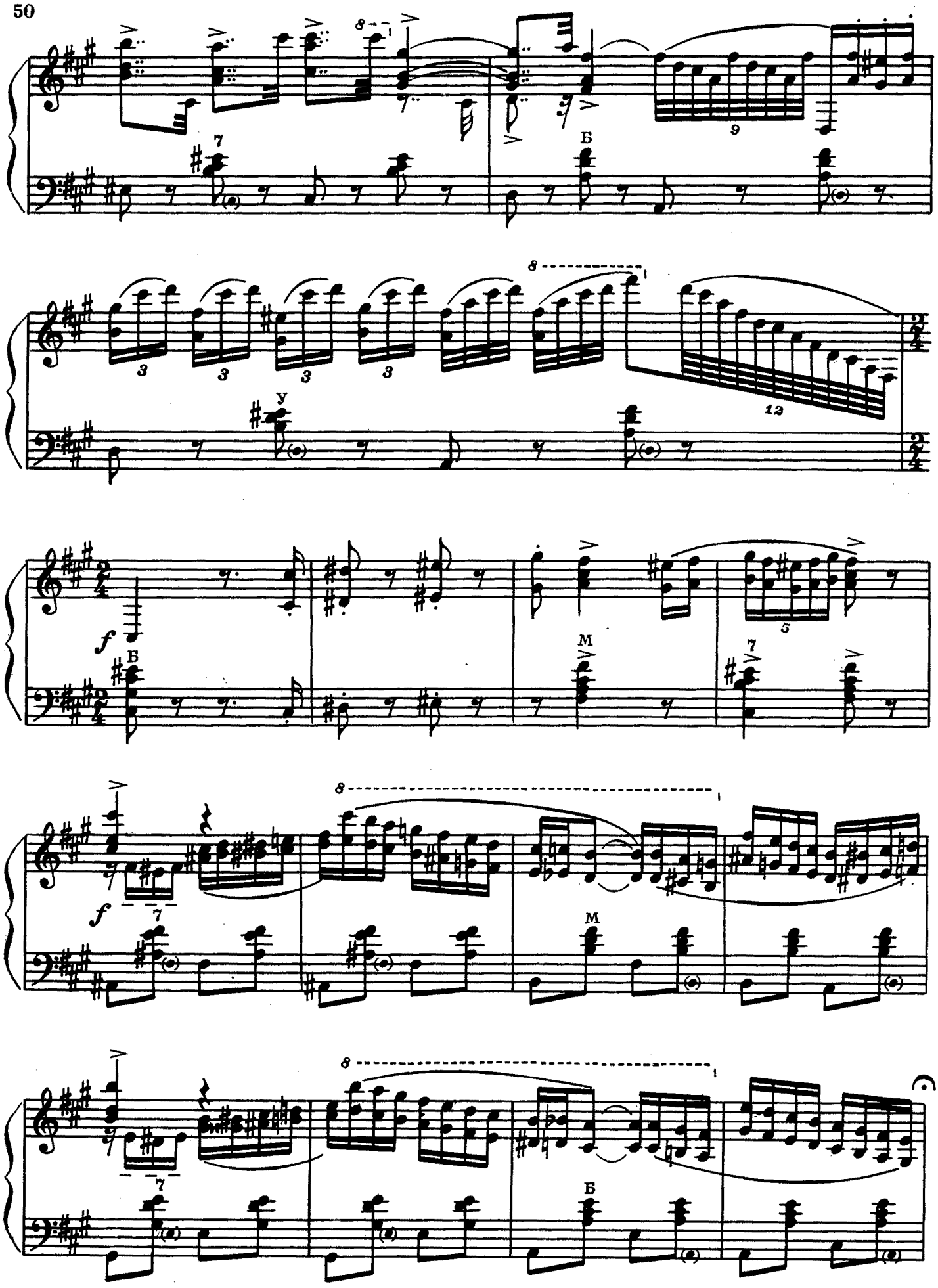
Б
У
Б
М
М
Б

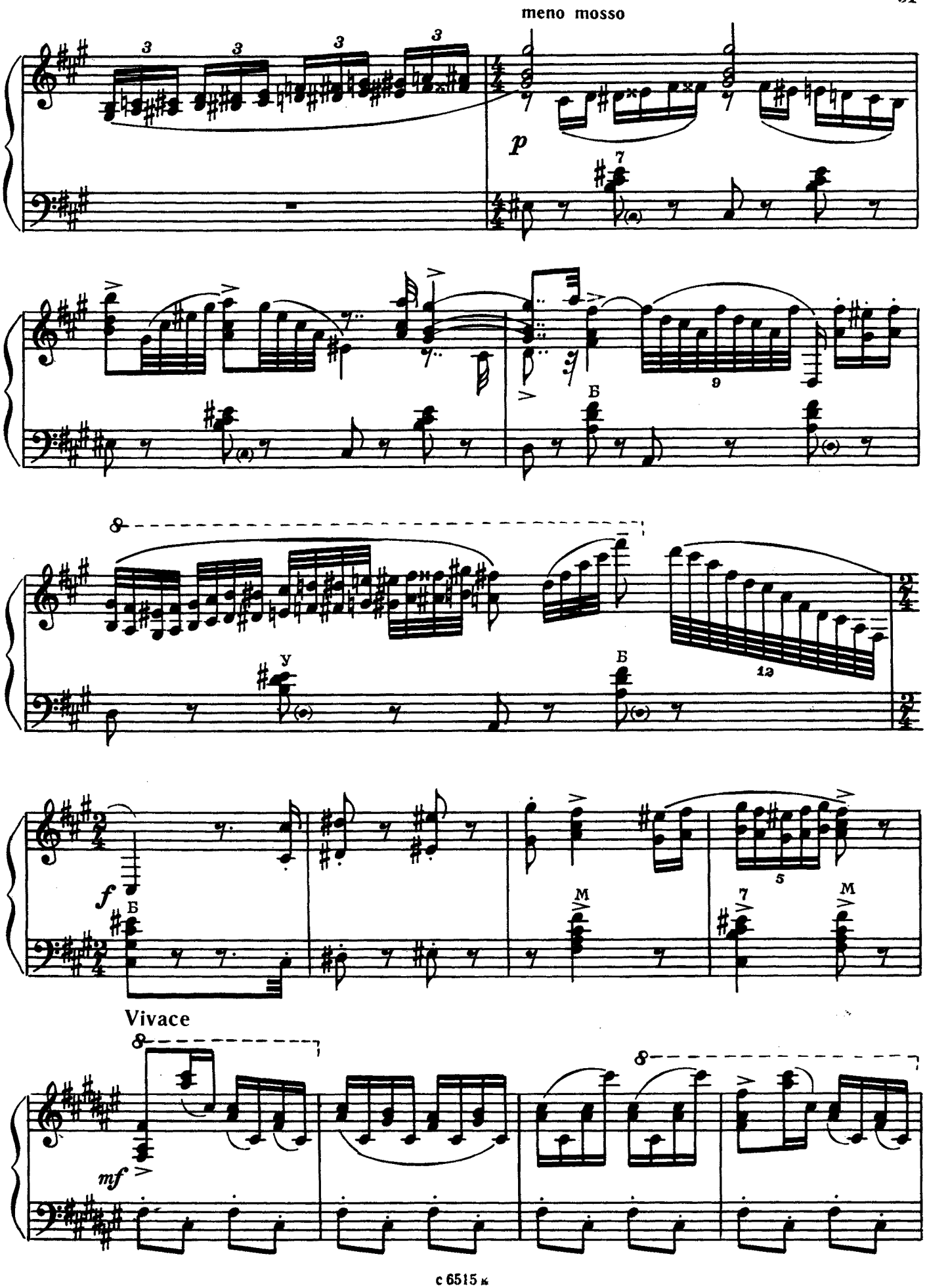
meno mosso
p
Б
У
Б
f
Б
M
M
Vivace
mf

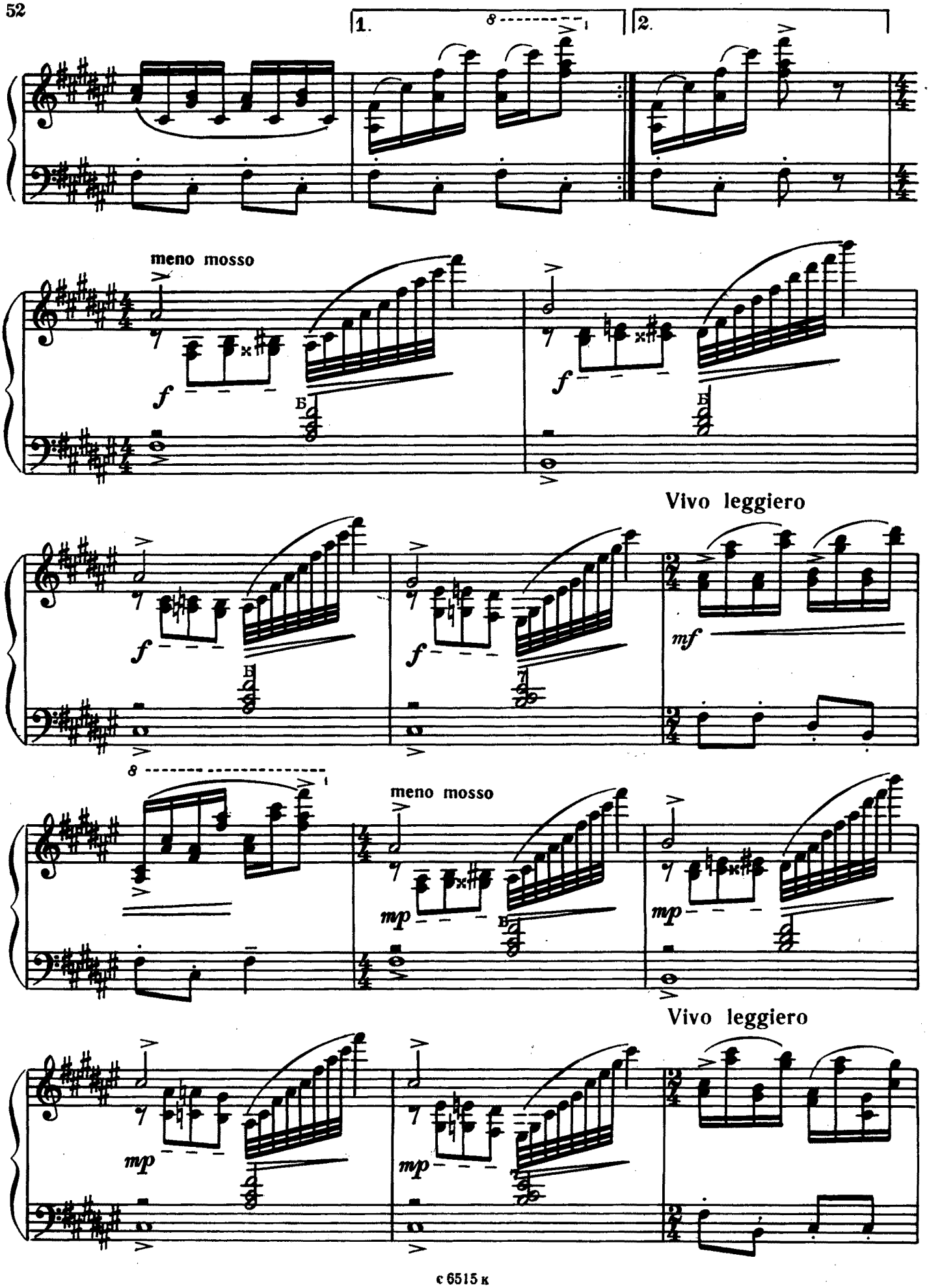
1.
2.
meno mosso
Vivo leggiero
meno mosso
Vivo leggiero

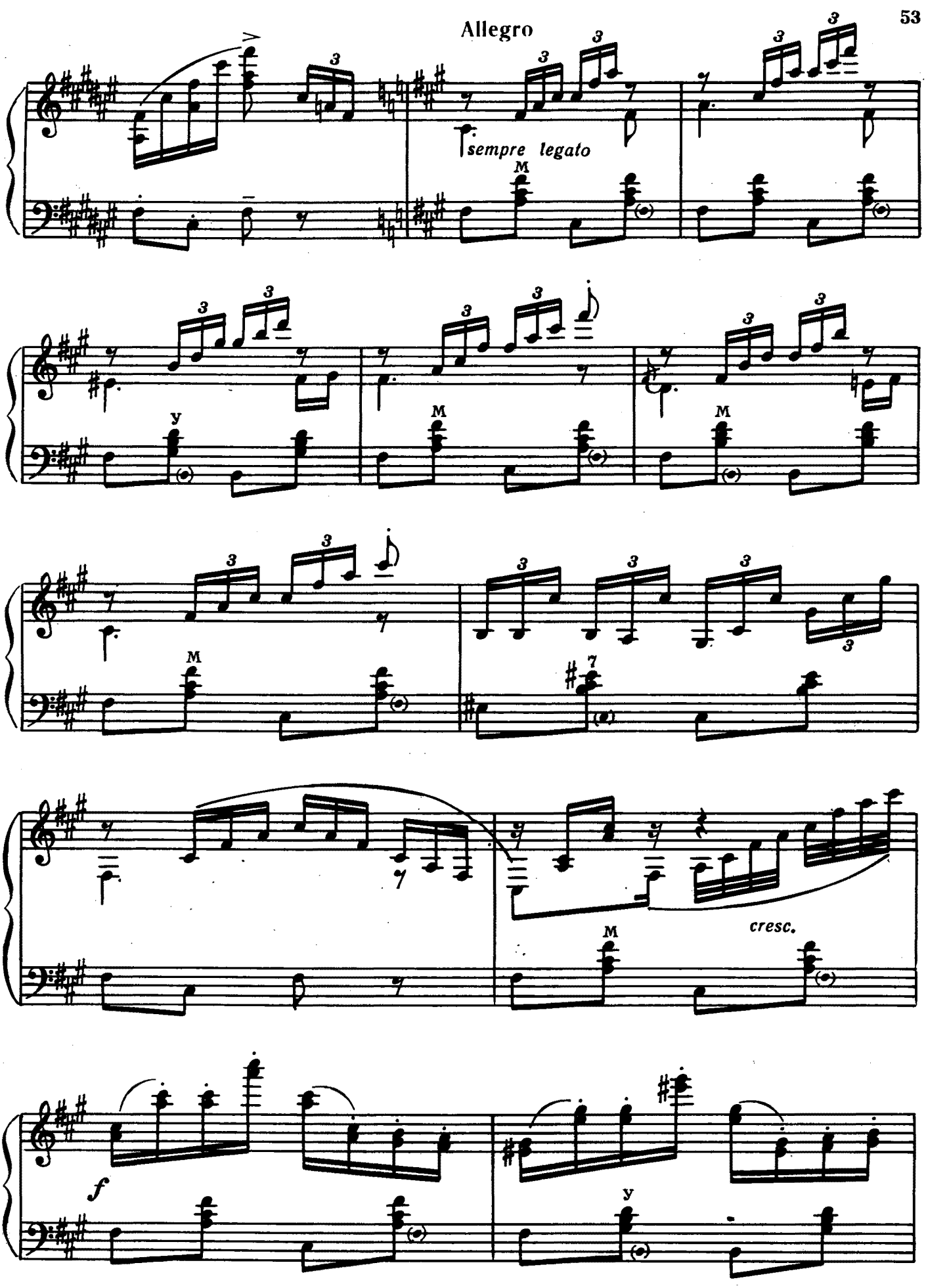
Allegro
sempre legato
cresc.
f

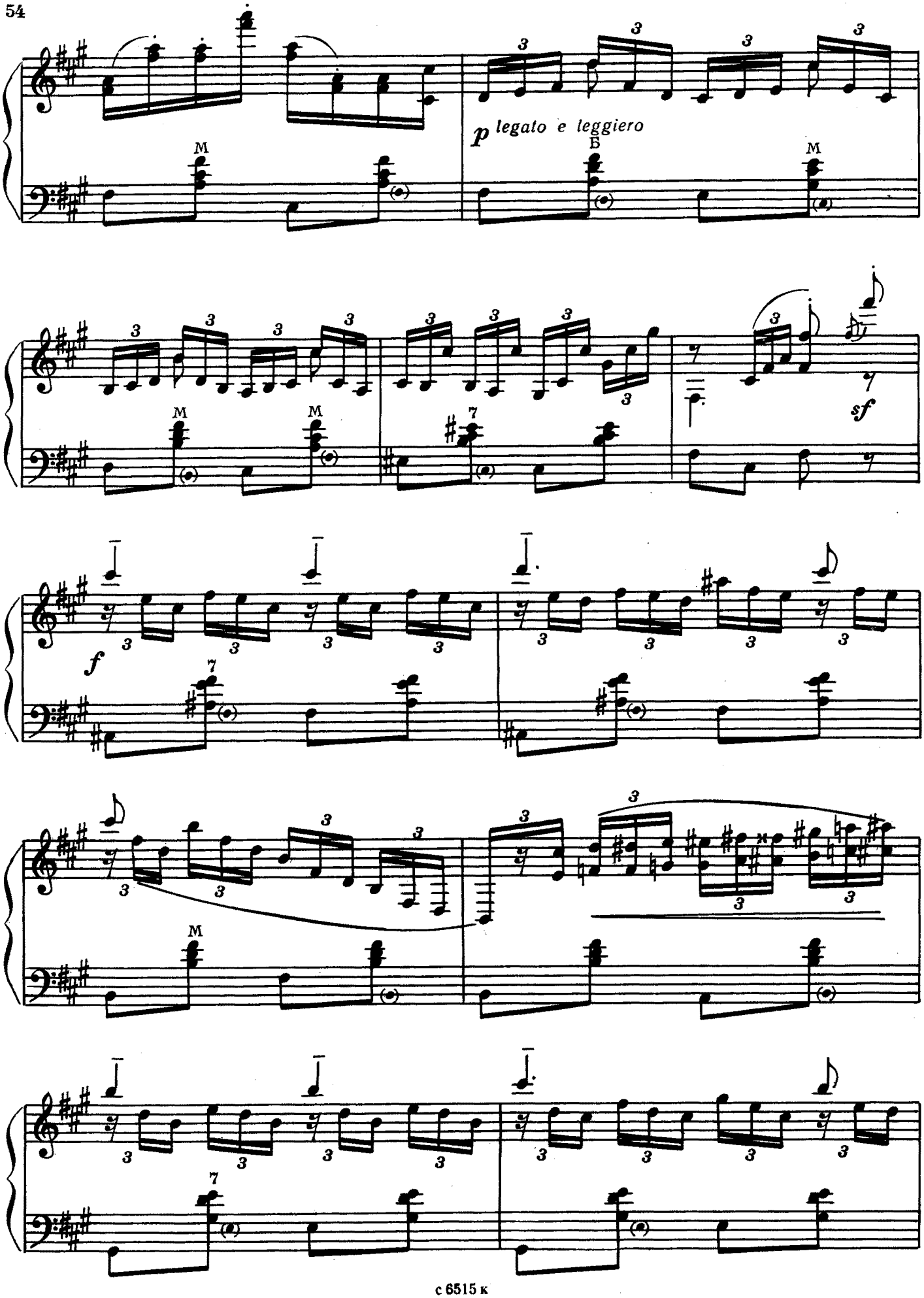
p legato e leggiero
sf
f

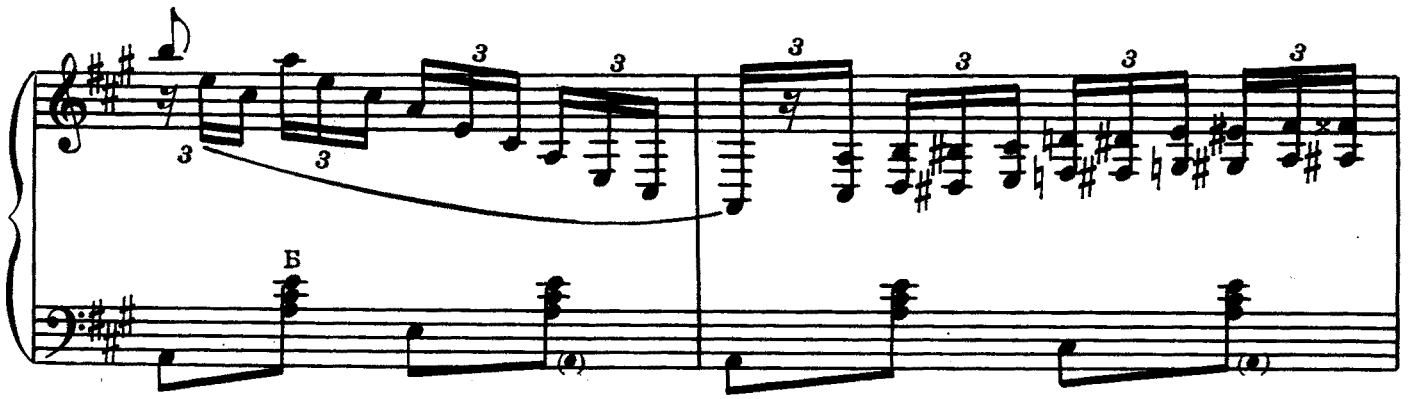
Б

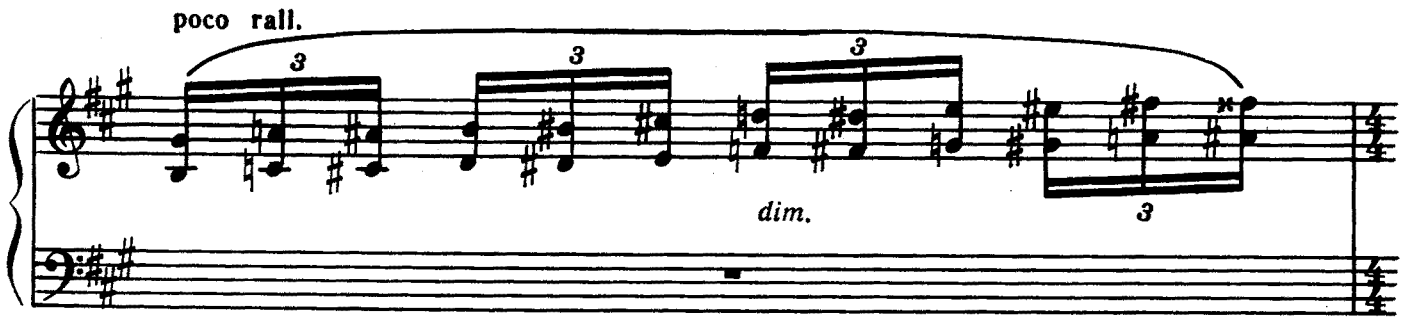
poco rall.
dim.

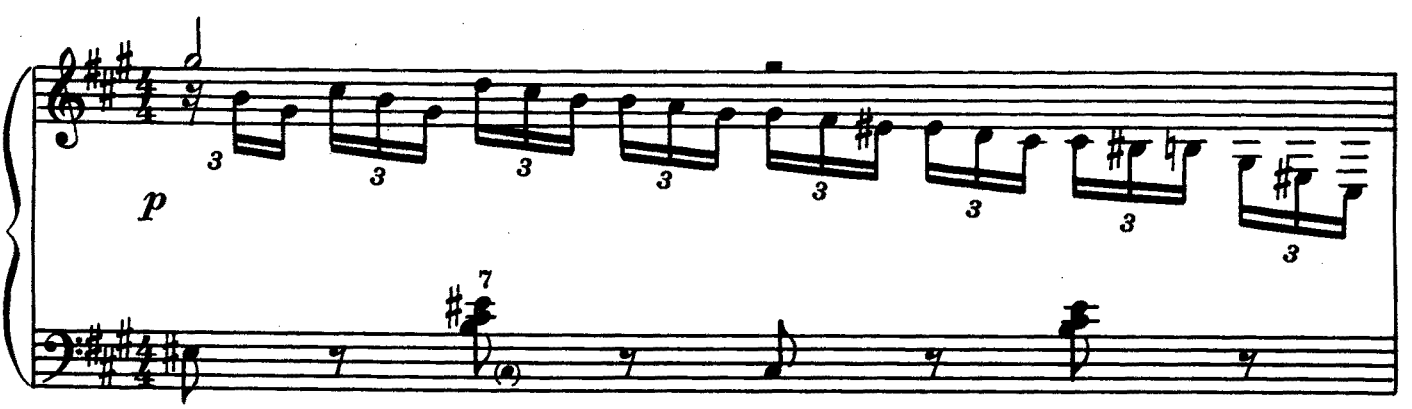
p

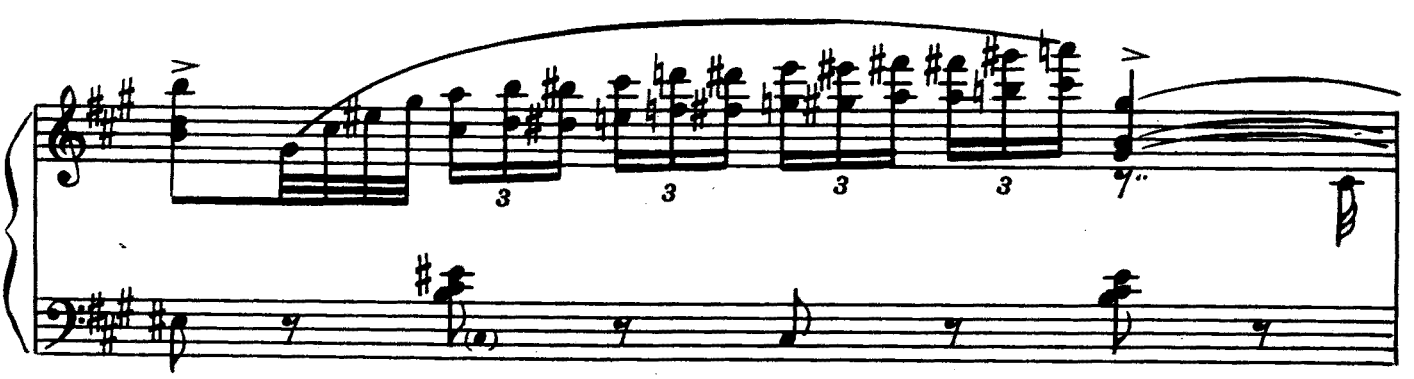

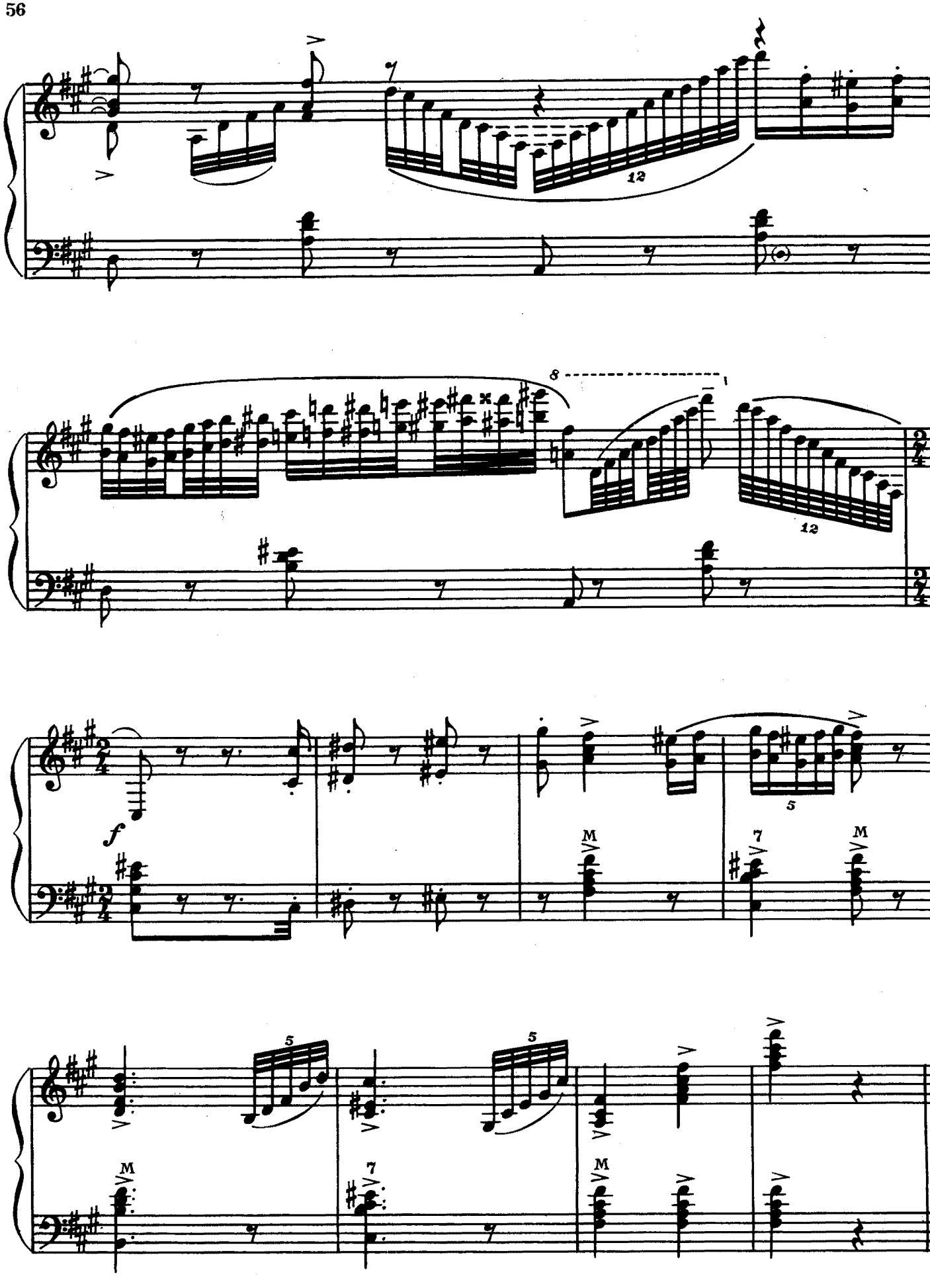
12
8
1
12
f
5
M
7
M
5
5
M
7
M

КОНЦЕРТНАЯ ПЬЕСА

на тему украинской народной песни „Гандзя“

В. БУЛАВКО

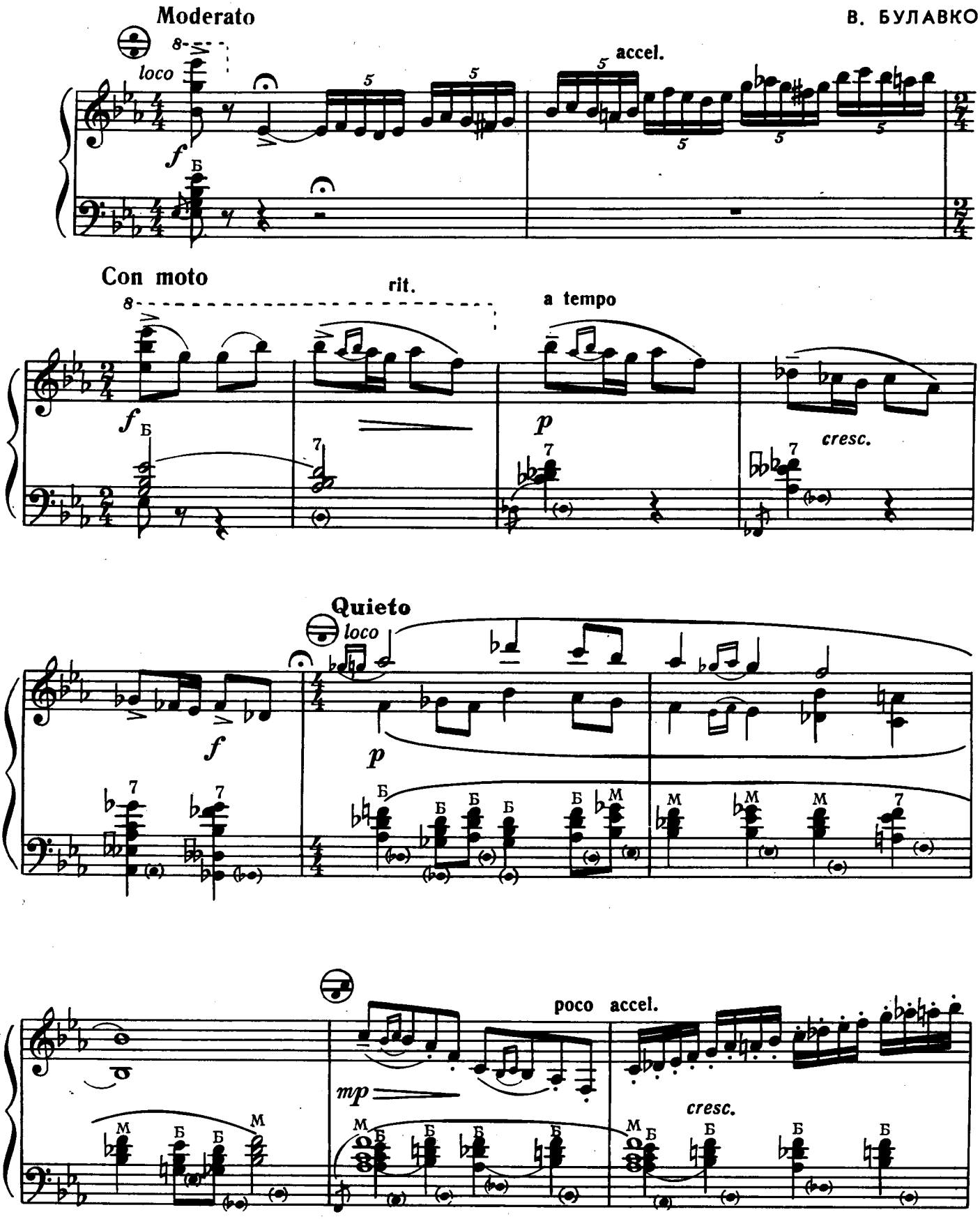

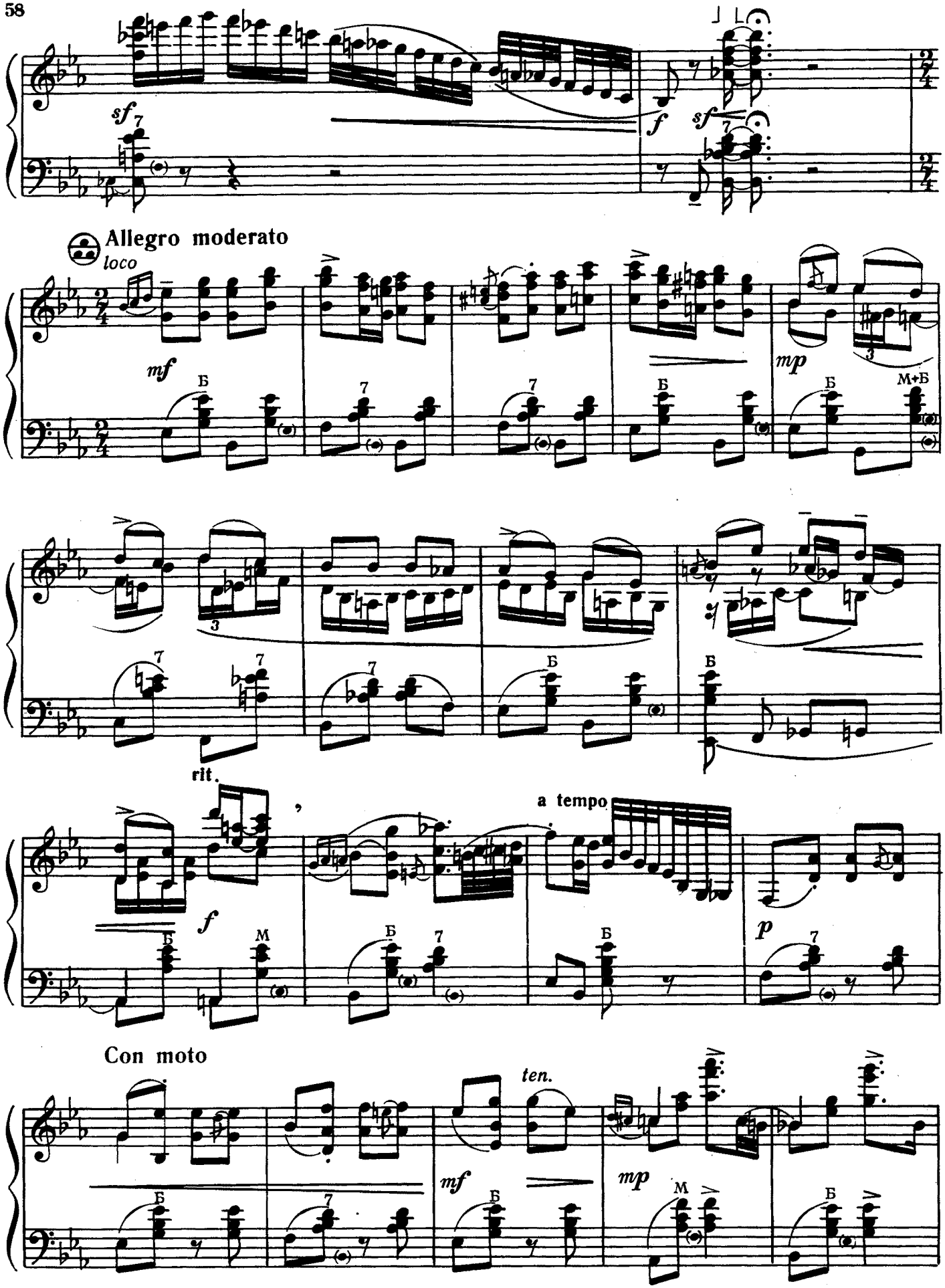
sf
f
sf
Allegro moderato
loco
mf
mp
rit.
a tempo
f
p
Con moto
ten.
mf
mp

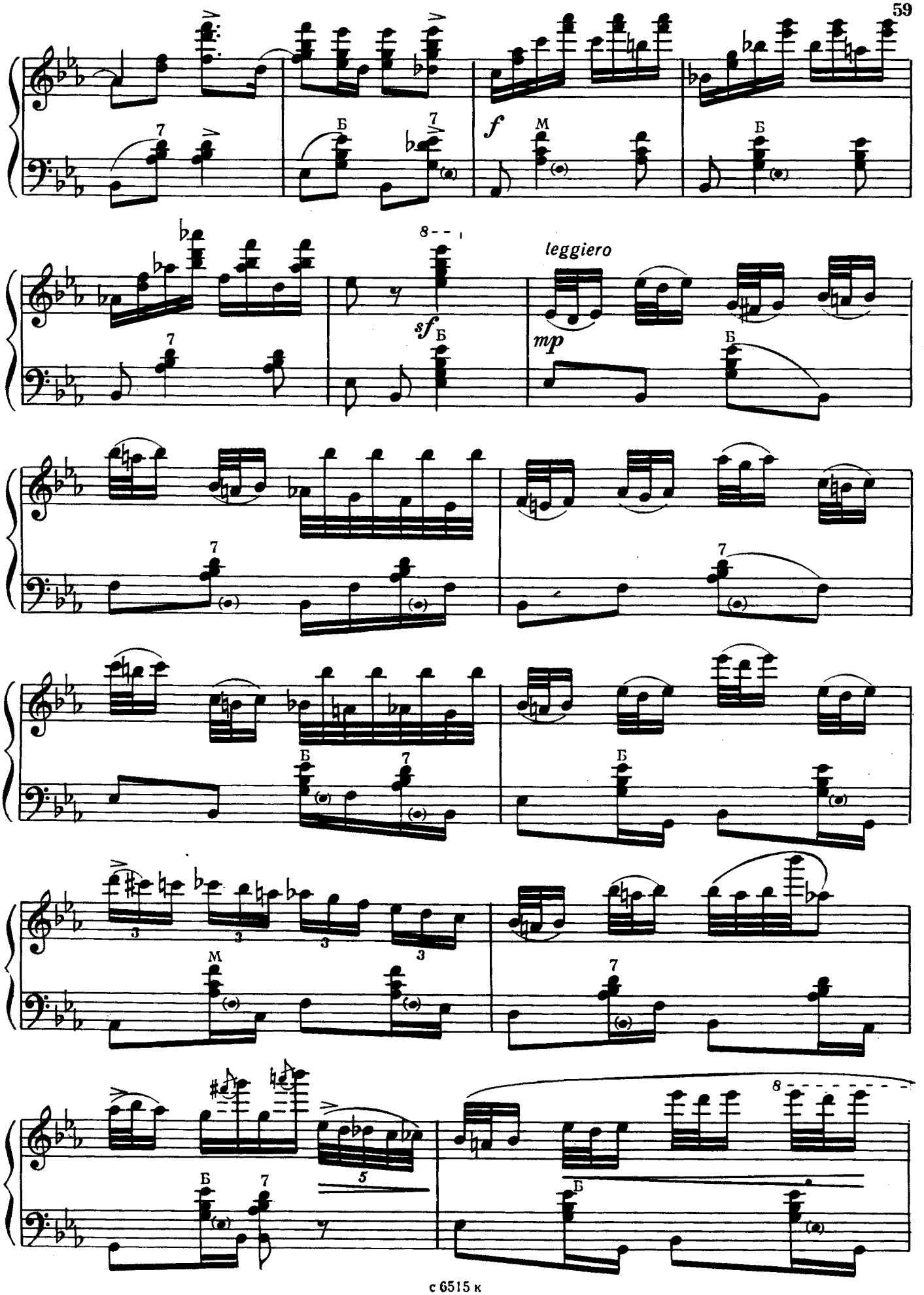
f
leggiero
mp
sf

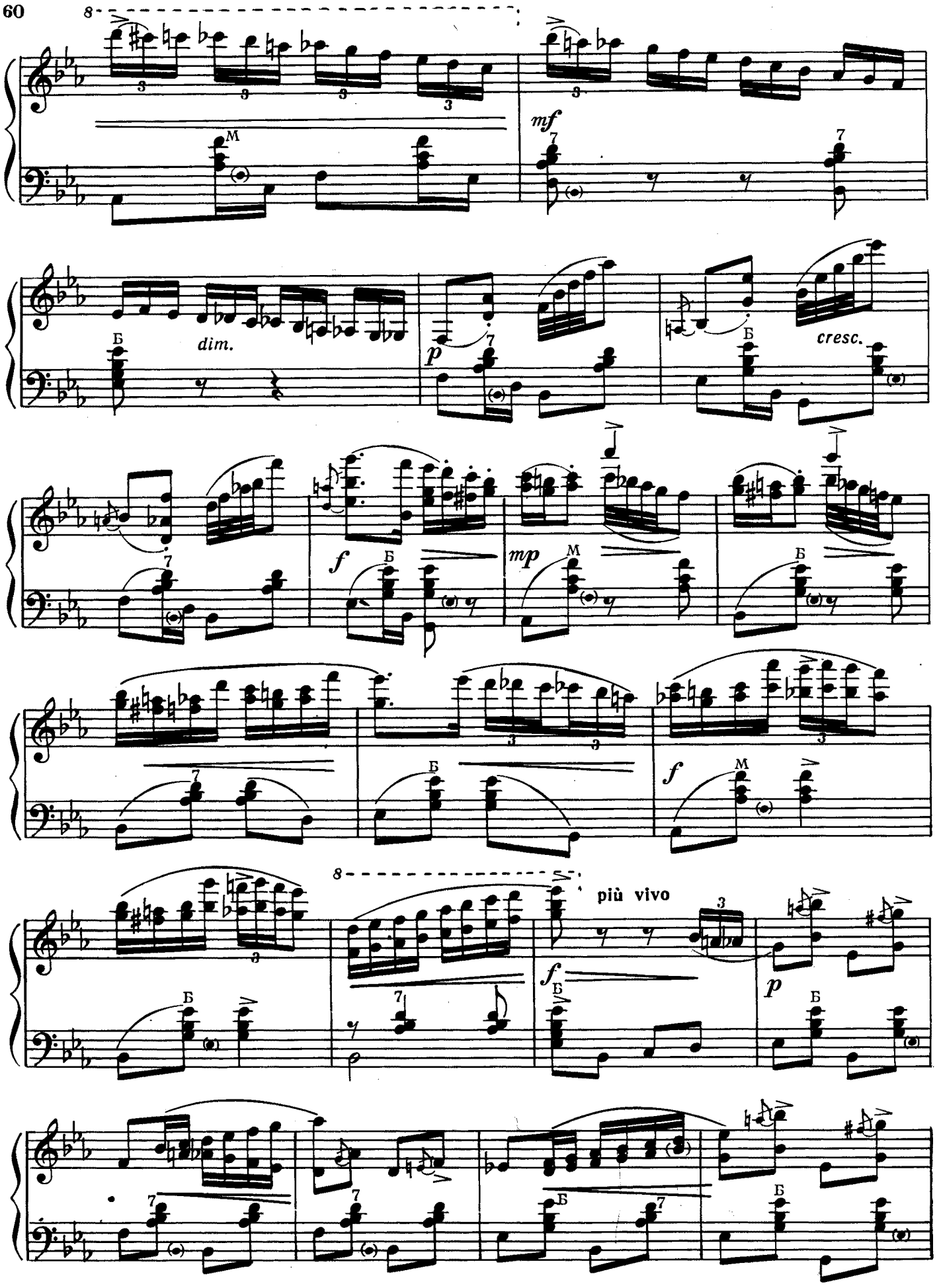
8
mf
dim.
p
cresc.
f
mp
f
8
più vivo
f
p

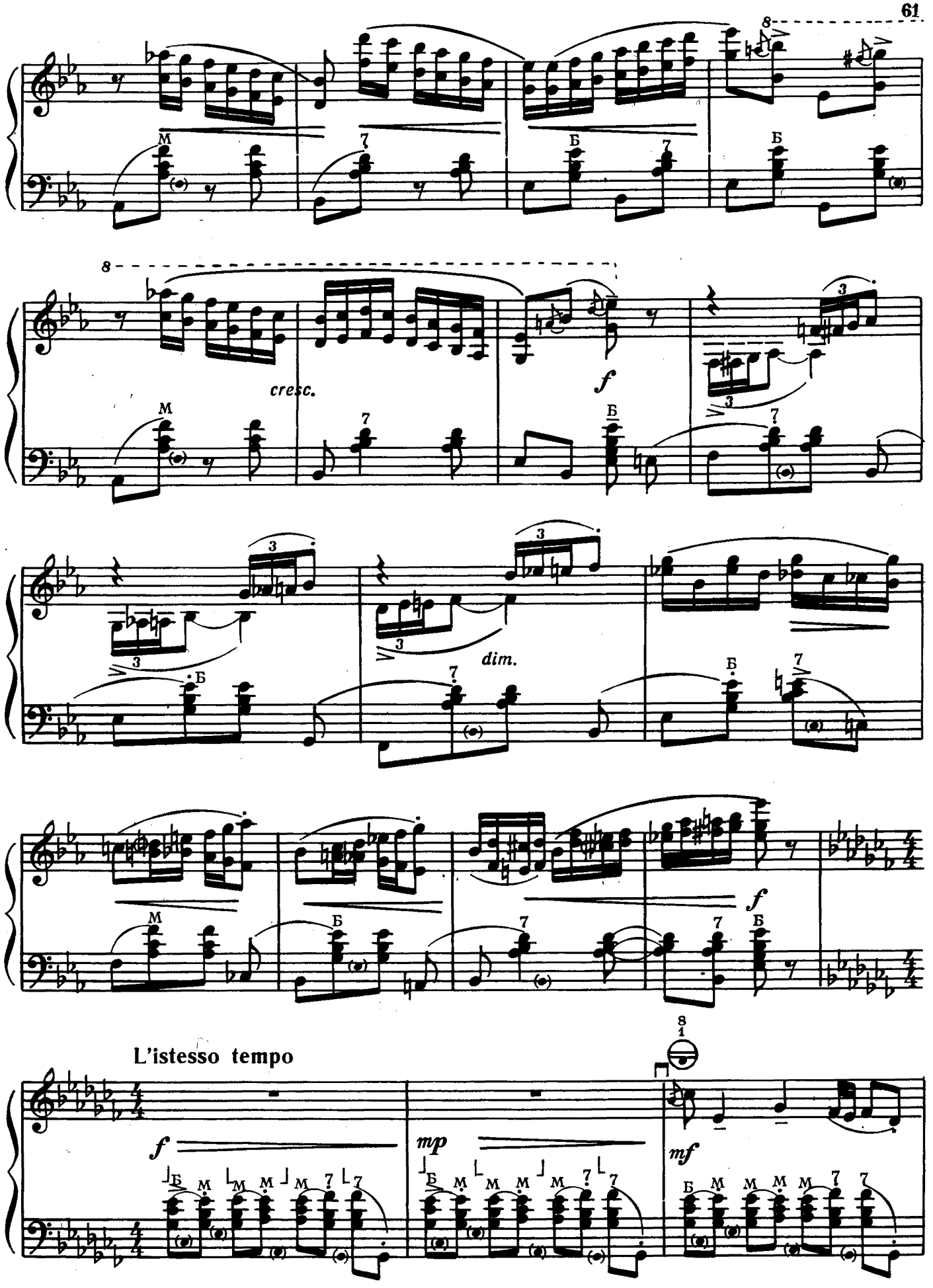
cresc.
dim.
L'istesso tempo
f
mp
mf

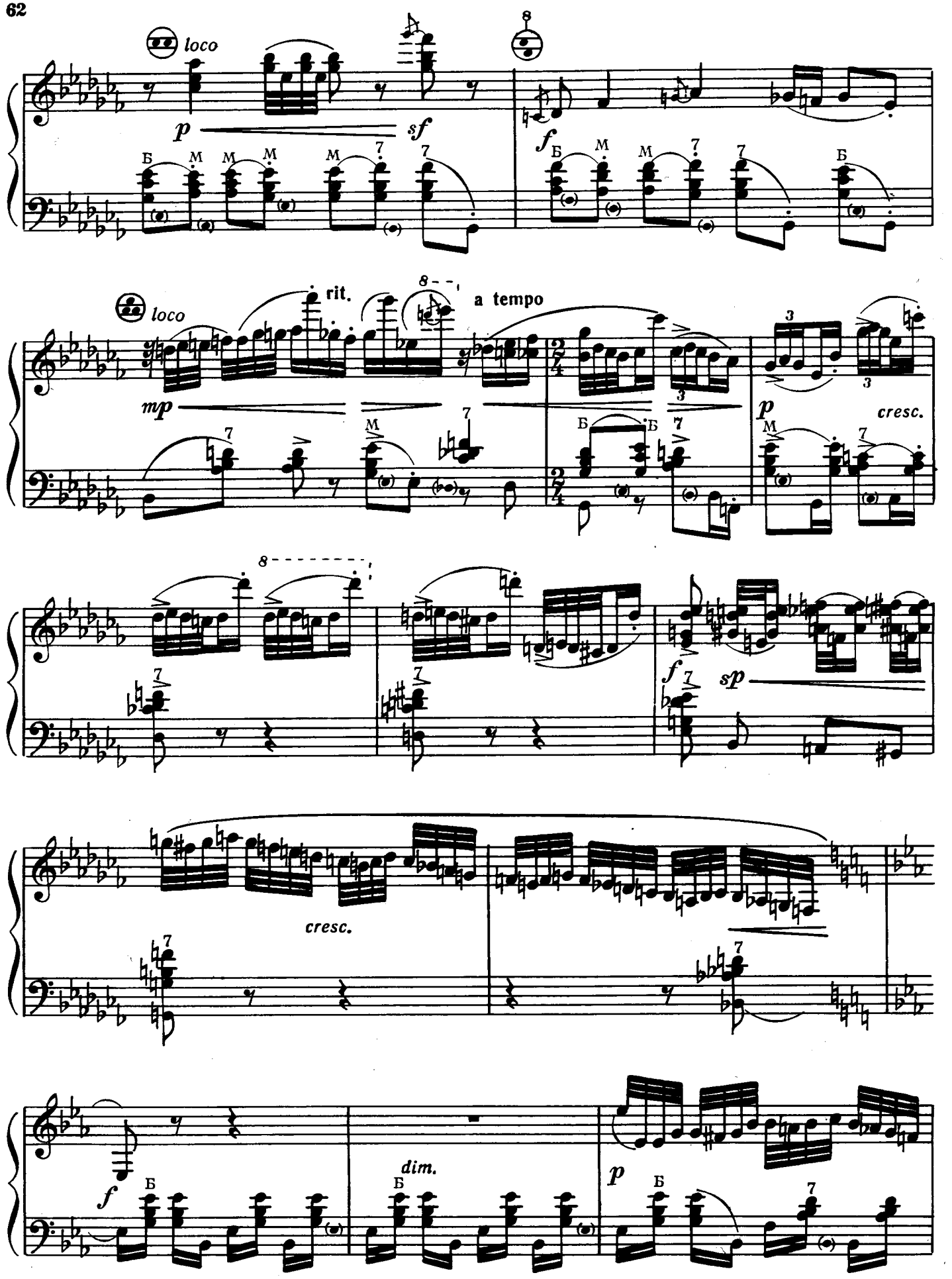
loco
p
sf
f
loco
rit.
a tempo
mp
p
cresc.
f
sp
cresc.
f
dim.
p

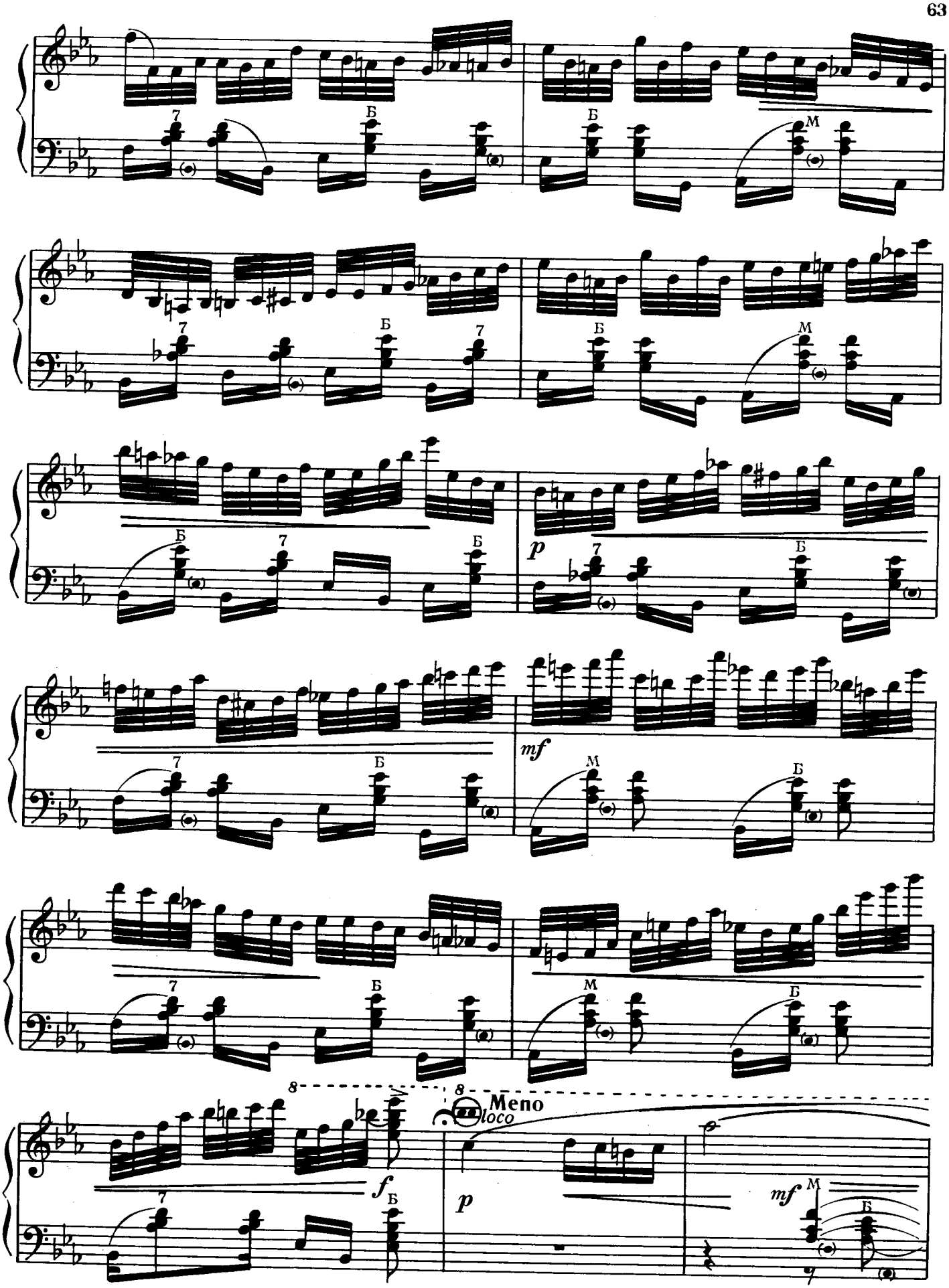
7
Б
М
p
mf
8
Meno
loco
f

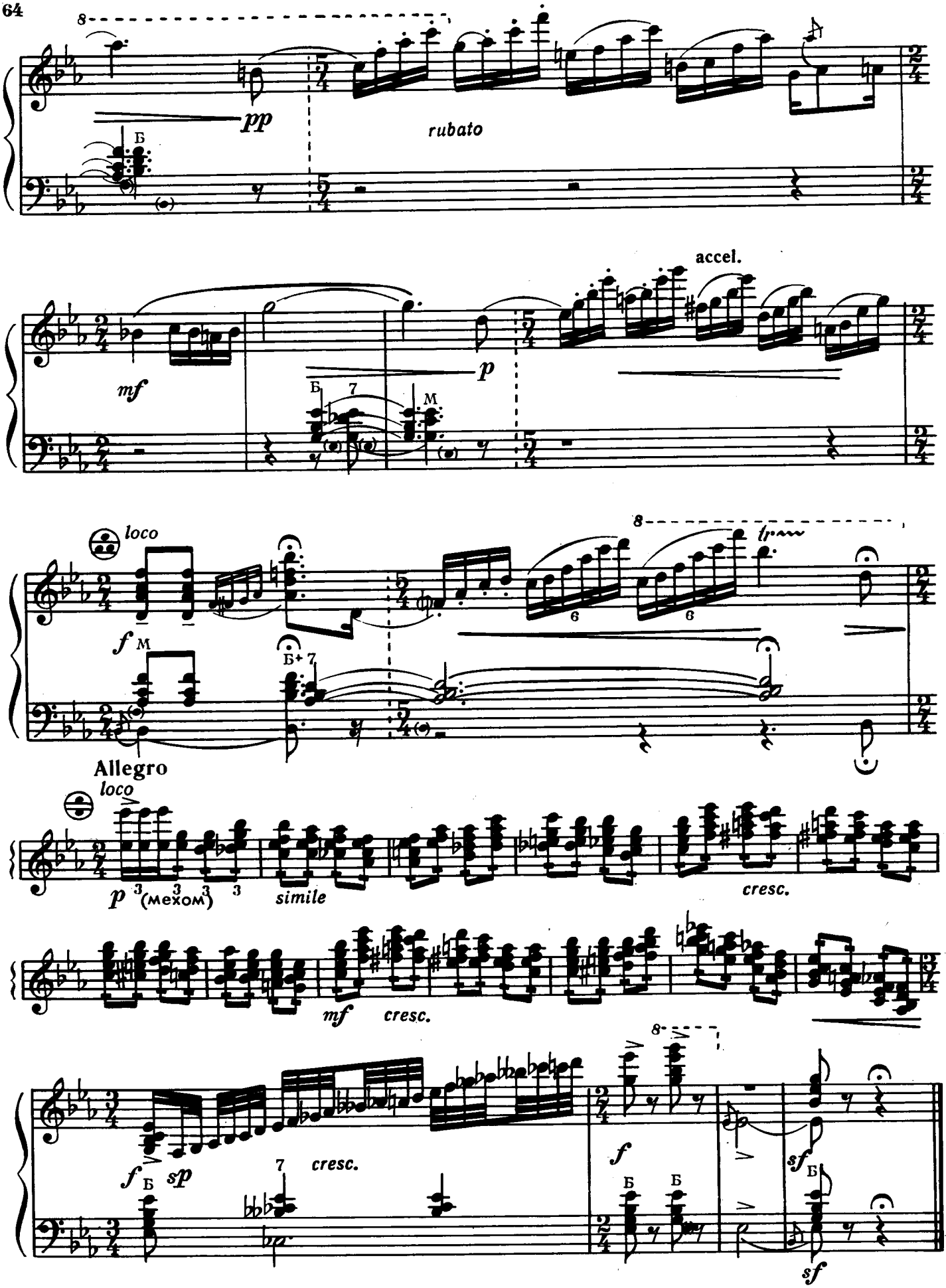
pp
rubato
mf
p
accel.
loco
f
Allegro
loco
p (мехом)
simile
cresc.
mf
cresc.
f
sp
cresc.
f
sf
sf

1 р.

стр. 47–56 вес (1)

СОДЕРЖАНИЕ

1. Н. Чайкин. *Прелюдия и фуга ля минор* 1
2. К. Мясков. *Концертная пьеса* на болгарские народные темы 10
3. В. Зубицкий. *Детская сюита:* №1
   1. Зимняя дорога 22
   2. Юмореска 28
   3. Печаль 32
   4. Дождик 35
   5. Постлюдия 41
4. В. Власов. *Ноктюрн* 43
5. И. Брамс. *Венгерский танец №5.* Транскрипция И. Яшкевича . 47
6. В. Булавко. *Концертная пьеса* на тему украинской народной песни «Гандзя» 57

Москва
Всесоюзное издательство
Советский композитор
1983

ИГРАЕТ ВЛАДИМИР БЕСФАМИЛЬНОВ
Пьесы для готово-выборного баяна

Редактор В. Коростелев. Лит. редактор Л. Тихомирова
Художник А. Шавард. Худож. редактор Е. Гордиенко
Техн. редактор А. Мамонова. Корректор Ю. Блинов

Подп. к печ. 06.06.83. Форм. бум. 60x90 1/8. Бумага офсетная № 1. Печать офсетная. Печ. л. 8,0. Уч.-изд. 10,06. Тираж 4400 экз. Изд. № 6515. Зак. 470. Цена 1 р.

Всесоюзное издательство "Советский композитор",
103006, Москва, К-6, Садовая-Триумфальная ул., 14–12

Московская типография № 6 Союзполиграфпрома
при Государственном комитете СССР
по делам издательств, полиграфии и книжной торговли,
109088, Москва, Ж-88, Южнопортовая ул., 24

И $\frac{5209010000 - 230}{082\,(02) - 83}$ 261 – 83

© Издательство "Советский композитор", 1983 г.